

LEGISLATIVE DIRECTORY

2024
2025



The **NJSBA Cooperative Pricing System** eliminates the need for your district to undergo the competitive bidding process.

We've done the work for you so that your schools — and taxpayers — can benefit from low rates.

The program, created with support from the New Jersey Department of Education, and developed in cooperation with the N.J. Department of Community Affairs (DCA), enables school districts and member charter schools to purchase discounted school technology and services, and energy services.



To learn more, visit njsba.org/cps.
#E-8801-NJSBA ACES-CPS

LEGISLATIVE DIRECTORY



2024
2025



NJSBA WEBINARS

NJSBA hosts live, interactive, informative sessions addressing hot topics in education. Register for the programs that interest you the most at njsba.org.



TABLE OF CONTENTS

| | |
|--|----|
| THE LEGISLATIVE PROCESS: HOW YOU CAN PARTICIPATE | 4 |
| STATE LEGISLATORS ALPHA LISTING BY HOUSE | 7 |
| SCHOOL BOARD DISTRICT LOCATOR | 9 |
| CHARTER SCHOOL LOCATOR | 23 |
| STATE LEGISLATORS DISTRICT LOCATOR | 26 |
| STATE LEGISLATIVE LEADERSHIP | 40 |
| STATE LEGISLATIVE COMMITTEES | 43 |
| THE NEW JERSEY 118TH CONGRESS | 47 |

The New Jersey Legislature is made up of two Houses, the General Assembly and the Senate. There are two General Assembly representatives and one Senator from each of the 40 legislative districts in the state.

Each House of the Legislature elects a leader — the President of the Senate and the Speaker of the General Assembly. Both leaders set committee meeting and voting session schedules, appoint committee chairs and members, refer bills to committee, post bills for floor votes and preside over the routine business of their respective Houses.

The New Jersey Legislature generally meets on Mondays and Thursdays. On a committee day, there will usually be meetings in the morning and afternoon. Committees are divided into groups and the groups are usually assigned a day and time to meet. On voting session days, members of each party meet in caucus to discuss the bills to be voted upon with the voting session following. Both voting sessions and committee meetings are open to the general public. Floor sessions can be viewed in the public galleries located on the second floor of the State House on West State Street in Trenton. Committee meetings are held in the State House Annex, adjacent to the State House.

Committees are established to deal with particular issue areas. Issues that NJSBA deals with most frequently are often heard in the Education, Budget or Appropriations committees of each respective House, although a bill can be referred to any committee. If a bill is not passed during a two-year legislative session, it has to be reintroduced in the new session before it can be considered again.

A legislative session lasts two years and begins the second Tuesday in January of each even-numbered year. Any legislation introduced during a legislative session can be considered in committee and voted upon if brought before the full House.

COMMUNICATING WITH YOUR LEGISLATORS

The most effective means of communication is to email, call or write a letter to inform your Assembly representatives or Senator where you stand on an issue.

Email If you're pressed for time, email is probably the most effective way to get in touch. It also allows for correspondence record-keeping.

Phone Call Most legislators track issue interest by phone-call numbers. If you know your legislator/aide, a call can advise them you are engaged.

Snail Mail A well-written letter stands out because it's rare. It also makes a highly effective thank-you.

Personal Meeting NJSBA's Governmental Relations staff will be happy to provide guidance to help you coordinate a meeting. Once you've met with your legislator and established a relationship, all other contact methods become more effective.

More tips on reaching out to legislators:

- If a bill is in committee, send your correspondence to the committee chair and to all committee members. Always copy the sponsor of the bill.
- If the bill has passed both Houses of the Legislature and is awaiting action by the Governor, send correspondence directly to the Governor.
- Always send a copy of your correspondence to your legislators and NJSBA's Governmental Relations Department. Together, we are a forceful advocacy team.
- Regardless of the outcome, thank your legislators when they have supported your position on an issue.
- Use the same strategy with your Congressman and U.S. Senator if it is a federal matter. Please note, however, that all mail sent to Washington D.C. undergoes security screening that results in delayed delivery. If you have time-sensitive materials to send, e-mail or fax may be more expeditious.

Remember to be courteous and brief in communicating with your legislators. Be well-informed and express your appreciation for their time and attention. Try to be positive/informative, not defensive/hostile. Even if you disagree, you may need their support another time.

IMPORTANT WEBSITES

www.njsba.org
New Jersey School Boards Association

www.nj.gov/governor
The Governor & His Administration

www.state.nj.us
The State of New Jersey

www.nj.gov/education
New Jersey Department of Education

www.nj.gov/education/sboe/
New Jersey State Board of Education

www.njasa.com
New Jersey Association of School Administrators

www.njpsa.org
New Jersey Principals and Supervisors Association

www.njasbo.com
New Jersey Association for School Business Officials

www.state.nj.us/education/data/
New Jersey Department of Education Data Page

www.njleg.state.nj.us
New Jersey State Legislature

www.njea.org
New Jersey Education Association

www.nsba.org
National School Boards Association

www.nces.ed.gov/
National Center for Education Statistics

www.ed.gov/
U.S. Department of Education

www.edlawcenter.org/
Education Law Center

<http://cesp.rutgers.edu/>
Center for Effective School Practices, Rutgers

www.gscschools.org/gsc/
Garden State Coalition of Schools

NJSBA GOVERNMENTAL RELATIONS

Phone: 609-278-5213

Toll Free: 1888-88NJSBA (1-888-886-5722)

Website: www.njsba.org/news-information/advocacy/

Governmental Relations Email: grinfo@njsba.org

Jonathan Pushman, Director

jpushman@njsba.org
609-278-5248

John Burns, Esq., Senior Legislative Counsel

jburns@njsba.org
609-278-5275

Anette Airey, Administrative Assistant

aairey@njsba.org
609-278-5213

STATE LEGISLATORS ALPHABETICAL LISTING

Name, Party, Affiliation-District

NEW JERSEY SENATE

Amato, Carmen F., Jr. R-9
 Beach, James D-6
 Bramnick, Jon M. D-21
 Bucco, Anthony M. R-25
 Burgess, Renee C. D-28
 Burzichelli, John J. D-3
 Corrado, Kristin M. R-40
 Cruz-Perez, Nilsa I. D-5
 Cryan, Joseph P. D-20
 Diegnan, Patrick J., Jr. D-18
 Gopal, Vin D-11
 Greenstein, Linda R. D-14
 Owen, Henry R-12
 Holzapfel, James W. R-10
 Johnson, Gordon M. D-37
 Lagana, Joseph A. D-38
 McKeon, John F. D-27
 McKnight, Angela V. D-31
 Moriarty, Paul D. D-4
 Mukherji, Raj D-32

O'Scanlon, Declan J., Jr. R-13
 Pennacchio, Joseph R-26
 Polistina, Vincent J. R-2
 Pou, Nellie D-35
 Ruiz, M. Teresa D-29
 Sarlo, Paul A. D-36
 Schepisi, Holly T. R-39
 Scutari, Nicholas P. D-22
 Singer, Robert W. R-30
 Singleton, Troy D-7
 Smith, Bob D-17
 Space, Parker R-24
 Stack, Brian P. D-33
 Steinhardt, Douglas J. R-23
 Testa, Michael L., Jr. R-1
 Timberlake, Britnee N. D-34
 Tiver, Latham R-8
 Turner, Shirley K. D-15
 Vitale, Joseph F. D-19
 Zwicker, Andrew D-16

NEW JERSEY GENERAL ASSEMBLY

Allen, John D-32
 Atkins, Reginald W. D-20
 Auth, Robert R-39
 Azzariti, John V., Jr., M.D. R-39
 Bagolie, Rosy D-27
 Bailey, David Jr., D-3
 Barlas, Al R-40
 Barranco, Christian E. R-25
 Bergen, Brian R-26
 Calabrese, Clinton D-36
 Carter, Linda S. D-22
 Clifton, Robert D. R-12
 Collazos-Gill, Alixon D-27
 Conaway, Herb, Jr., M.D. D-7
 Coughlin, Craig J. D-19
 Danielsen, Joe D-17
 DeAngelo, Wayne P. D-14
 DePhillips, Christopher P. R-40
 DiMaio, John R-23
 Donlon, Margie, M.D. D-11
 Drulis, Michelle D-16
 Dunn, Aura K. R-25
 Egan, Kevin P. D-17
 Fantasia, Dawn R-24
 Flynn, Victoria R-13
 Freiman, Roy D-16
 Greenwald, Louis D. D-6
 Guardian, Donald A. R-2
 Haider, Shama A. D-37
 Hall, Garnet R. D-28
 Hutchison, Dan D-4
 Inganamort, Michael R-24
 Kanitra, Paul R-10
 Karabinchak, Robert J. D-18
 Katz, Andrea D-8
 Kean, Sean T. R-30
 Kennedy, James J. D-22
 Lampitt, Pamela R. D-6
 Lopez, Yvonne D-19
 Marengo, Julio D-33
 Matsikoudis, Michele R-21
 McCann Stamato, Barbara D-31
 McClellan, Antwan L. R-1
 McCoy, Tennille R. D-14
 McGuckin, Gregory P. R-10
 Miller, Cody D. D-4
 Moen, William F., Jr. D-5
 Morales, Carmen Theresa D-34
 Murphy, Carol A. D-7
 Munoz, Nancy F. R-21
 Myhre, Gregory E. R-9
 Park, Ellen J. D-37
 Peterpaul, Luanne M., Esq., D-11
 Peterson, Erik R-23
 Pintor Marin, Eliana D-29
 Quijano, Annette D-20
 Ramirez, Jessica D-32
 Reynolds-Jackson, Verlina D-15
 Rodriguez, Gabriel D-33
 Rumpf, Brian E. R-9
 Sampson, William, IV D-31
 Sauickie, Alex R-12
 Schaer, Gary S. D-36
 Scharfenberger, Gerry R-13
 Schnall, Alexander "Avi" D-30
 Simmons, Heather D-3
 Simonsen, Erik K. R-1
 Spearman, William W. D-5
 Speight, Shanique D-29
 Stanley, Sterley S. D-18
 Sumter, Shavonda E. D-35
 Swain, Lisa D-38
 Swift, Claire S. R-2
 Torrissi, Michael, Jr. R-8
 Tucker, Cleopatra G. D-28
 Tully, P. Christopher D-38
 Venezia, Michael D-34
 Verrelli, Anthony S. D-15
 Webber, Jay R-26
 Wimberly, Benjie E. D-35

SCHOOL BOARD DISTRICT LOCATOR

Legislative District, Board of Education, Congressional District

| | | | | | |
|------------|--|------|-----------------------|-----------------------|------|
| 2 | ABSECON | 2 | 10 | BAY HEAD | 4 |
| 23 | ALEXANDRIA TWP. | 7 | 31 | BAYONNE | 8 |
| 24 | ALLAMUCHY | 7 | 9 | BEACH HAVEN | 2 |
| 39 | ALLENDALE | 5 | 23 | BEDMINSTER | 7 |
| 11 | ALLENHURST | 6 | 34 | BELLEVILLE | 11 |
| 3 | ALLOWAY TWP. | 2 | 5 | BELLMAWR | 1 |
| 23 | ALPHA | 7 | 30 | BELMAR | 4 |
| 39 | ALPINE | 5 | 23 | BELVIDERE | 7 |
| 24 | ANDOVER REG. | 5, 7 | 35, 36, 37, 39, 40 | BERGEN CO. SPL. SVCS | 5 |
| 11 | ASBURY PARK | 6 | 35, 36, 37, 39, 40 | BERGEN CO. TECHNICAL | 5 |
| 2 | ATLANTIC CITY | 2 | 38 | BERGENFIELD | 5 |
| 1, 2, 4, 8 | ATLANTIC CO. SPL. SVCS. & ATLANTIC CO. VOC | 2 | 21 | BERKELEY HEIGHTS | 7 |
| 13 | * ATLANTIC HIGHLANDS | 6 | 9 | BERKELEY TWP. | 2, 4 |
| 5 | AUDUBON | 1 | 6 | BERLIN BORO | 1 |
| 1 | AVALON | 2 | 6 | BERLIN TWP. | 1 |
| 30 | AVON BY THE SEA | 4 | 21 | BERNARDS TWP. | 7 |
| 9 | BARNEGAT | 2 | 23 | BETHLEHEM TWP. | 7 |
| 5 | BARRINGTON | 1 | 7 | BEVERLY | 3 |
| 8 | BASS RIVER | 3 | 5 | BLACK HORSE PIKE REG. | 1 |
| | | | 23 | BLAIRSTOWN | 7 |

* EFFECTIVE JULY 1, 2024, MERGED WITH HENRY HUDSON REGIONAL SCHOOL DISTRICT

Legislative District, Board of Education, Congressional District

| | | |
|-------------|--|-------|
| 34 | BLOOMFIELD | 11 |
| 26 | BLOOMINGDALE | 5 |
| 23 | BLOOMSBURY | 7 |
| 37 | BOGOTA | 5 |
| 26 | BOONTON TOWN | 11 |
| 25 | BOONTON TWP. | 11 |
| 7 | BORDENTOWN REG. | 3 |
| 23 | BOUND BROOK | 12 |
| 11 | BRADLEY BEACH | 6 |
| 16 | BRANCHBURG TWP. | 7 |
| 10 | BRICK TWP. | 4 |
| 1 | BRIDGETON | 2 |
| 23 | BRIDGEWATER-RARITAN REG. | 7, 12 |
| 10 | BRIELLE | 4 |
| 2 | BRIGANTINE | 2 |
| 5 | BROOKLAWN | 1 |
| 4 | BUENA REG. | 2 |
| 7 | BURLINGTON CITY | 3 |
| 6, 7, 8, 12 | BURLINGTON CO. INST. OF TECH./BURLINGTON CO. SPL. SVC. | 3 |
| 7 | BURLINGTON TWP. | 3 |

| | | |
|---------|--|------|
| 25 | BUTLER | 11 |
| 24 | BYRAM TWP. | 5, 7 |
| 40 | CALDWELL-W CALDWELL | 10 |
| 23 | CALIFON | 7 |
| 5 | CAMDEN CITY | 1 |
| 4, 5, 6 | CAMDEN CO. TECHNICAL | 1 |
| 1 | CAPE MAY CITY | 2 |
| 1 | CAPE MAY CO. SPL. SVCS./CAPE MAY CO. VO TECH | 2 |
| 1 | CAPE MAY POINT | 2 |
| 36 | CARLSTADT | 9 |
| 36 | CARLSTADT-E. RUTHERFORD REG. | 9 |
| 19 | CARTERET | 6 |
| 40 | CEDAR GROVE | 11 |
| 9, 10 | CENTRAL REG. | 4, 2 |
| 6 | CHERRY HILL | 1 |
| 4 | CHESILHURST | 1 |
| 24 | CHESTER TWP. | 7 |
| 8 | CHESTERFIELD | 3 |
| 7 | CINNAMINSON | 3 |
| 22 | CLARK TWP. | 7 |

Legislative District, Board of Education, Congressional District

| | | |
|------|-------------------------|----|
| 3 | CLAYTON | 2 |
| 3 | CLEARVIEW REG. | 2 |
| 6 | CLEMENTON | 1 |
| 36 | CLIFFSIDE PARK | 9 |
| 27 | CLIFTON | 9 |
| 16 | CLINTON TWP. | 7 |
| 23 | CLINTON-GLEN GARDNER | 7 |
| 39 | CLOSTER | 5 |
| 6 | COLLINGSWOOD | 1 |
| 11 | COLTS NECK TWP. | 4 |
| 1 | COMMERCIAL TWP. | 2 |
| 1 | CORBIN CITY | 2 |
| 14 | CRANBURY TWP. | 12 |
| 22 | CRANFORD | 10 |
| 39 | CRESSKILL | 5 |
| 1, 3 | CUMBERLAND CO. VOC. | 2 |
| 1, 3 | CUMBERLAND REG. | 2 |
| 11 | DEAL | 6 |
| 3 | DEERFIELD TWP. | 2 |
| 7 | DELANCO | 3 |
| 15 | DELAWARE TWP. | 7 |

| | | |
|--------|----------------------------|------|
| 15, 23 | DELAWARE VALLEY REG. | 7 |
| 7 | DELRAN | 3 |
| 3,4 | DELSEA REG. | 2 |
| 39 | DEMAREST | 5 |
| 1 | DENNIS TWP. | 2 |
| 26 | DENVILLE | 11 |
| 5 | DEPTFORD TWP. | 1 |
| 1 | DOWNE TWP. | 2 |
| 39 | DUMONT | 5 |
| 21 | DUNELLEN | 12 |
| 9 | EAGLESWOOD | 2 |
| 15 | EAST AMWELL | 7 |
| 18 | EAST BRUNSWICK TWP. | 12 |
| 3 | EAST GREENWICH | 1, 2 |
| 26 | EAST HANOVER TWP. | 11 |
| 29 | EAST NEWARK | 8 |
| 34 | EAST ORANGE | 10 |
| 36 | EAST RUTHERFORD | 9 |
| 14 | EAST WINDSOR REG. | 3 |
| 8 | EASTAMPTON TWP. | 3 |
| 6 | EASTERN CAMDEN CO. REG. | 1 |

Legislative District, Board of Education, Congressional District

| | | |
|-----------------------|----------------------|-----------|
| 11 | EATONTOWN | 4 |
| 36 | EDGEWATER | 9 |
| 7 | EDGEWATER PARK | 3 |
| 18 | EDISON TWP. | 6 |
| 8 | EGG HARBOR CITY | 2 |
| 2 | EGG HARBOR TWP. | 2 |
| 20 | ELIZABETH | 8 |
| 3 | ELK TWP. | 2 |
| 35 | ELMWOOD PARK | 9 |
| 3 | ELSINBORO | 2 |
| 39 | EMERSON | 5 |
| 37 | ENGLEWOOD CITY | 5 |
| 37 | ENGLEWOOD CLIFFS | 9 |
| 27, 28, 29, 34, 40 | ESSEX CO. VOC. | 10, 11, 8 |
| 40 | ESSEX FELLS | 10 |
| 1 | ESTELL MANOR | 2 |
| 8 | EVESHAM TWP. | 3 |
| 15 | EWING TWP. | 12 |
| 11 | FAIR HAVEN BORO | 6 |
| 38 | FAIR LAWN | 5 |
| 40 | FAIRFIELD, ESSEX CO. | 11 |

| | | |
|-------------------|-----------------------------------|------|
| 1 | FAIRFIELD TWP., CUMBERLAND CO. | 2 |
| 36 | FAIRVIEW | 9 |
| 30 | FARMINGDALE | 4 |
| 16 | FLEMINGTON-RARITAN REG. | 7 |
| 7 | FLORENCE TWP. | 3 |
| 26 | FLORHAM PARK | 11 |
| 8 | FOLSOM | 2 |
| 37 | FORT LEE | 5 |
| 24 | FRANKFORD TWP. | 5 |
| 24 | FRANKLIN BORO SUSSEX CO. | 5 |
| 40 | FRANKLIN LAKES | 5 |
| 4 | FRANKLIN TWP. GLOUCESTER CO. | 2 |
| 23 | FRANKLIN TWP. HUNTERDON CO. | 7 |
| 17 | FRANKLIN TWP. SOMERSET CO. | 12 |
| 23 | FRANKLIN TWP. WARREN CO. | 7 |
| 24 | FREDON TWP. | 7 |
| 11 | FREEHOLD BORO | 3 |
| 11, 12, 13, 30 | FREEHOLD REG. | 3, 4 |
| 11 | FREEHOLD TWP. | 3, 4 |
| 23 | FRELINGHUYSEN | 7 |

Legislative District, Board of Education, Congressional District

| | | | | | |
|---------|----------------------------------|----|----|-------------------------------|----|
| 15 | FRENCHTOWN | 7 | 37 | HACKENSACK | 5 |
| 2 | GALLOWAY TWP. | 2 | 23 | HACKETTSTOWN | 7 |
| 35 | GARFIELD | 9 | 5 | HADDON HEIGHTS | 1 |
| 21 | GARWOOD | 10 | 6 | HADDON TWP. | 1 |
| 3, 5 | GATEWAY REG. | 1 | 6 | HADDONFIELD | 1 |
| 6 | GIBBSBORO | 1 | 8 | HAINESPORT TWP. | 3 |
| 3 | GLASSBORO | 1 | 35 | HALEDON | 9 |
| 34 | GLEN RIDGE | 11 | 24 | HAMBURG | 5 |
| 38 | GLEN ROCK | 5 | 2 | HAMILTON TWP. ATLANTIC CO. | 2 |
| 5 | GLOUCESTER CITY | 1 | 14 | HAMILTON TWP. MERCER CO. | 3 |
| 3, 4, 5 | GLOUCESTER CO. SPL. SCS. | 1 | 8 | HAMMONTON | 2 |
| 3, 4, 5 | GLOUCESTER CO. VOC. | 1 | 23 | HAMPTON HUNTERDON CO. | 7 |
| 4 | GLOUCESTER TWP. | 1 | 24 | HAMPTON TWP. SUSSEX CO. | 5 |
| 23, 24 | GREAT MEADOWS REG. | 7 | 26 | HANOVER PARK REG. | 11 |
| 2, 8 | GREATER EGG HARBOR REG. | 2 | 26 | HANOVER TWP. | 11 |
| 21 | GREEN BROOK | 7 | 25 | HARDING TWP. | 11 |
| 24 | GREEN TWP. | 7 | 24 | HARDYSTON TWP. | 5 |
| 3 | GREENWICH TWP. CUMBERLAND CO. | 2 | 23 | HARMONY | 7 |
| 3 | GREENWICH TWP. GLOUCESTER CO. | 2 | 39 | HARRINGTON PARK | 5 |
| 23 | GREENWICH TWP. WARREN CO. | 7 | 29 | HARRISON, HUDSON CO. | 8 |
| 33 | GUTTENBERG | 8 | | | |

Legislative District, Board of Education, Congressional District

| | | |
|----|---------------------------------|---------|
| 3 | HARRISON TWP. GLOUCESTER CO. | 2 |
| 38 | HASBROUCK HEIGHTS | 9 |
| 39 | HAWORTH | 5 |
| 40 | HAWTHORNE | 9 |
| 13 | HAZLET TWP. | 6 |
| 13 | HENRY HUDSON REG. | 3, 4, 6 |
| 16 | HIGH BRIDGE | 7 |
| 24 | HIGH POINT REG. | 5, 7 |
| 18 | HIGHLAND PARK | 6 |
| 13 | * HIGHLANDS BOROUGH | 6 |
| 16 | HILLSBOROUGH TWP. | 7, 12 |
| 39 | HILLSDALE | 5 |
| 28 | HILLSIDE TWP. | 10 |
| 6 | HI-NELLA | 1 |
| 32 | HOBOKEN | 8 |
| 39 | HO-HO-KUS | 5 |
| 23 | HOLLAND TWP. | 7 |
| 13 | HOLMDEL TWP. | 3 |
| 24 | HOPATCONG | 7 |
| 23 | HOPE TWP. | 7 |
| 11 | HOPEWELL TWP. CUMBERLAND | 2 |

| | | |
|-------------------|--------------------------------|----------|
| 15 | HOPEWELL VALLEY REG. | 12 |
| 30 | HOWELL TWP. | 4 |
| 29, 31, 32, 33 | HUDSON CO. SCHOOLS OF TECH. | 8, 9, 10 |
| 15, 16 | HUNTERDON CENTRAL REG. | 7 |
| 15, 16, 23 | HUNTERDON CO. VOC. | 7 |
| 11 | INTERLAKEN | 6 |
| 28 | IRVINGTON | 10 |
| 10 | ISLAND HEIGHTS | 4 |
| 12 | JACKSON TWP. | 4 |
| 14 | JAMESBURG | 12 |
| 25 | JEFFERSON TWP. | 11 |
| 31, 32 | JERSEY CITY | 8, 10 |
| 13 | KEANSBURG | 6 |
| 31 | KEARNY | 8, 9 |
| 20 | KENILWORTH | 10 |
| 13 | KEYPORT | 6 |
| 3 | KINGSWAY REG. | 1, 2 |
| 15 | KINGWOOD | 7 |
| 25 | KINNELON | 11 |
| 24 | KITTATINNY REG. | 5 |
| 23 | KNOWLTON TWP. | 7 |

* EFFECTIVE JULY 1, 2024, MERGED WITH HENRY HUDSON REGIONAL SCHOOL DISTRICT

Legislative District, Board of Education, Congressional District

| | | | | | |
|-----|---------------------------------|----------|----|--------------------------------|----|
| 9 | LACEY TWP. | 2, 4 | 38 | LITTLE FERRY TWP. | 9 |
| 24 | LAFAYETTE | 5 | 13 | LITTLE SILVER | 6 |
| 30 | LAKE COMO | 4 | 27 | LIVINGSTON | 11 |
| 9 | LAKEHURST | 4 | 11 | LOCH ARBOR | 6 |
| 26 | LAKELAND REG. | 5, 9, 11 | 38 | LODI | 9 |
| 30 | LAKESIDE | 4 | 3 | LOGAN TWP. | 2 |
| 6 | LAUREL SPRINGS | 1 | 9 | LONG BEACH ISLAND | 2 |
| 10 | LAVALLETTE | 4 | 11 | LONG BRANCH | 6 |
| 6 | LAWNSIDE | 1 | 21 | LONG HILL TWP. | 7 |
| 1 | LAWRENCE TWP. CUMBERLAND CO. | 2 | 2 | LONGPORT | 2 |
| 15 | LAWRENCE TWP. MERCER CO. | 3 | 23 | LOPATCONG | 7 |
| 16 | LEBANON BORO | 7 | 3 | LOWER ALLOWAYS CREEK | 2 |
| 23 | LEBANON TWP. | 7 | 1 | LOWER CAPE MAY REG. | 2 |
| 7,8 | LENAPE REG. | 1, 3 | 1 | LOWER TWP. | 2 |
| 24 | LENAPE VALLEY REG. | 1, 3 | 8 | LUMBERTON | 3 |
| 37 | LEONIA | 5 | 36 | LYNDHURST | 9 |
| 26 | LINCOLN PARK | 11 | 25 | MADISON | 11 |
| 22 | LINDEN | 7, 10 | 6 | MAGNOLIA | 1 |
| 6 | LINDENWOLD | 1 | 39 | MAHWAH TWP. | 5 |
| 2 | LINWOOD | 2 | 2 | MAINLAND REG. | 2 |
| 9 | LITTLE EGG HARBOR TWP. | 2 | 12 | MANALAPAN- ENGLISHTOWN REG. | 3 |
| 40 | LITTLE FALLS TWP. | 11 | 10 | MANASQUAN | 4 |

Legislative District, Board of Education, Congressional District

| | | |
|------------|-------------------------------|----------|
| 35 | MANCHESTER REGIONAL PASSAIC | 5, 9, 11 |
| 9 | MANCHESTER TWP. | 4 |
| 3 | MANNINGTON TWP. | 2 |
| 8 | MANSFIELD TWP. BURLINGTON CO. | 3 |
| 23 | MANSFIELD TWP. WARREN CO. | 7 |
| 3 | MANTUA | 1 |
| 23 | MANVILLE | 12 |
| 6 | MAPLE SHADE | 1 |
| 2 | MARGATE CITY | 2 |
| 13 | MARLBORO TWP. | 3 |
| 12, 13 | MATAWAN-ABERDEEN REG. | 6 |
| 1 | MAURICE RIVER TWP. | 2 |
| 38 | MAYWOOD | 5, 9 |
| 8 | MEDFORD LAKES | 3 |
| 8 | MEDFORD TWP. | 3 |
| 25 | MENDHAM BOROUGH | 7, 11 |
| 25 | MENDHAM TWP. | 7, 11 |
| 14, 15, 16 | MERCER CO. SPC. SVC. | 12 |
| 14, 15, 16 | MERCER CO. TECH. SCHOOL | 12 |
| 5 | MERCHANTVILLE | 1 |
| 18 | METUCHEN | 6 |

| | | |
|------------------------|-----------------------------|---------|
| 1 | MIDDLE TWP. | 2 |
| 21 | MIDDLESEX BORO | 12 |
| 12, 14, 16, 17, 18, 19 | MIDDLESEX CO. VOC. | 12 |
| 13 | MIDDLETOWN TWP. | 4, 6 |
| 39 | MIDLAND PARK | 5 |
| 23 | MILFORD | 7 |
| 27 | MILLBURN TWP. | 11 |
| 12 | MILLSTONE TWP. MONMOUTH CO. | 3 |
| 18 | MILLTOWN | 12 |
| 1 | MILLVILLE | 2 |
| 25 | MINE HILL TWP. | 7 |
| 13 | MONMOUTH BEACH | 6 |
| 10, 11, 12, 13, 30 | MONMOUTH CO. VOC. | 3, 4, 6 |
| 11 | MONMOUTH REG. | 3, 4, 6 |
| 4 | MONROE TWP. GLOUCESTER CO. | 1 |
| 14 | MONROE TWP. MIDDLESEX CO. | 12 |
| 24 | MONTAGUE | 5 |
| 27 | MONTCLAIR | 10, 11 |
| 16 | MONTGOMERY TWP. | 12 |
| 39 | MONTVALE | 5 |

Legislative District, Board of Education, Congressional District

| | | | | | |
|-------------------|------------------------|----|--------|-------------------------------|-------|
| 26 | MONTVILLE TWP. | 11 | 38 | NEW MILFORD | 5 |
| 38 | MOONACHIE | 9 | 21 | NEW PROVIDENCE | 7 |
| 7 | MOORESTOWN TWP. | 3 | 28, 29 | NEWARK | 8, 10 |
| 21, 24, 25, 26 | MORRIS CO. VOC. | 11 | 4 | NEWFIELD | 2 |
| 25, 26 | MORRIS HILLS REG. | 11 | 24 | NEWTON | 5 |
| 26 | MORRIS PLAINS | 11 | 36 | NORTH ARLINGTON | 9 |
| 25 | MORRIS SCHOOL DISTRICT | 11 | 33 | NORTH BERGEN | 8 |
| 25 | MOUNT ARLINGTON | 7 | 17 | NORTH BRUNSWICK | 12 |
| 5 | MOUNT EPHRAIM BOROUGH | 1 | 40 | NORTH CALDWELL | 11 |
| 8 | MOUNT HOLLY | 3 | 35 | NORTH HALEDON | 9 |
| 7 | MOUNT LAUREL TWP. | 3 | 12 | NORTH HANOVER | 3 |
| 24 | MOUNT OLIVE | 7 | 16, 23 | NORTH HUNTERDON VOORHEES REG. | 7 |
| 25 | MOUNTAIN LAKES | 11 | 22 | NORTH PLAINFIELD | 12 |
| 21 | MOUNTAINSIDE | 7 | 23 | NORTH WARREN REG. | 7 |
| 8 | MULLICA TWP. | 2 | 1 | NORTH WILDWOOD | 2 |
| 3 | NATIONAL PARK | 1 | 8, 12 | NORTHERN BURLINGTON CO. REG. | 1, 3 |
| 11 | NEPTUNE CITY | 6 | 39 | NORTHERN HIGHLANDS REG. | 5, 9 |
| 11 | NEPTUNE TWP. | 6 | 39 | NORTHERN VALLEY REG. | 5, 9 |
| 24 | NETCONG | 7 | 2 | NORTHFIELD CITY | 2 |
| 17 | NEW BRUNSWICK | 6 | 39 | NORTHVALE | 5 |
| 8 | NEW HANOVER TWP. | 3 | 39 | NORWOOD | 5 |

Legislative District, Board of Education, Congressional District

| | | |
|---------------|----------------------------|-------|
| 34 | NUTLEY | 11 |
| 39 | OAKLAND | 9 |
| 6 | OAKLYN | 1 |
| 1 | OCEAN CITY | 2 |
| 9, 10, 12, 30 | OCEAN CO. VOC. | 3, 4 |
| 9 | OCEAN GATE | 4 |
| 11 | OCEAN TWP. MONMOUTH CO. | 4 |
| 9 | OCEAN TWP. OCEAN CO. | 2 |
| 13 | OCEANPORT | 6 |
| 24 | OGDENSBURG | 7 |
| 12 | OLD BRIDGE TWP. | 6, 12 |
| 39 | OLD TAPPAN | 5 |
| 3 | OLDMANS TWP. | 2 |
| 38 | ORADELL | 5 |
| 34 | ORANGE | 10,11 |
| 23 | OXFORD | 7 |
| 37 | PALISADES PARK | 5 |
| 7 | PALMYRA | 1 |
| 38 | PARAMUS | 5 |
| 39 | PARK RIDGE | 5 |
| 26 | PARSIPPANY-TROY HILLS | 11 |

| | | |
|----|-------------------------------|------|
| 39 | PASCACK VALLEY REG. | 5 |
| 36 | PASSAIC CITY | 9 |
| 25 | PASSAIC CO. VOC. | 9 |
| 40 | PASSAIC VALLEY REG. | 9 |
| 35 | PATERSON | 9 |
| 3 | PAULSBORO | 1 |
| 8 | PEMBERTON TWP. | 3 |
| 3 | PENNS GROVE- CARNEYS POINT | 2 |
| 6 | PENNSAUKEN | 1 |
| 3 | PENNSVILLE | 2 |
| 26 | PEQUANNOCK TWP. | 11 |
| 19 | PERTH AMBOY | 6 |
| 23 | PHILLIPSBURG | 7 |
| 6 | PINE HILL | 1 |
| 8 | PINELANDS REG. | 2, 4 |
| 17 | PISCATAWAY TWP. | 6 |
| 3 | PITMAN | 1 |
| 3 | PITTSGROVE TWP. | 2 |
| 22 | PLAINFIELD | 12 |
| 2 | PLEASANTVILLE | 2 |
| 12 | PLUMSTED | 4 |
| 23 | POHATCONG TWP. | 7 |

Legislative District, Board of Education, Congressional District

| | | | | | |
|--------|--------------------------|------|--------|------------------------|----|
| 10 | POINT PLEASANT BEACH | 4 | 39 | RIVER VALE | 5 |
| 10 | POINT PLEASANT BORO | 4 | 26 | RIVERDALE | 11 |
| 26 | POMPTON LAKES | 9 | 7 | RIVERSIDE TWP. | 3 |
| 2 | PORT REPUBLIC | 2 | 7 | RIVERTON | 3 |
| 16 | PRINCETON | 12 | 14 | ROBBINSVILLE TWP. | 3 |
| 35 | PROSPECT PARK | 9 | 38 | ROCHELLE PARK | 9 |
| 3 | QUINTON | 2 | 25 | ROCKAWAY BORO | 11 |
| 22 | RAHWAY | 7 | 25 | ROCKAWAY TWP. | 11 |
| 39, 40 | RAMAPO-INDIAN HILLS REG. | 5, 9 | 39 | ROCKLEIGH | 5 |
| 39 | RAMSEY | 5 | 12 | ROOSEVELT BOROUGH | 3 |
| 8 | RANCOCAS VALLEY REG. | 1, 3 | 27 | ROSELAND | 11 |
| 25 | RANDOLPH TWP. | 11 | 20 | ROSELLE | 10 |
| 16 | READINGTON | 7 | 22 | ROSELLE PARK | 10 |
| 11 | RED BANK | 6 | 24 | ROXBURY TWP. | 7 |
| 11, 13 | RED BANK REG. | 6 | 13 | RUMSON | 6 |
| 36 | RIDGEFIELD | 9 | 11, 13 | RUMSON FAIR HAVEN REG. | 6 |
| 37 | RIDGEFIELD PARK | 5 | 5 | RUNNEMEDE | 1 |
| 40 | RIDGEWOOD | 5 | 36 | RUTHERFORD | 9 |
| 26 | RINGWOOD | 5 | 38 | SADDLE BROOK TWP. | 9 |
| 38 | RIVER DELL REG. | 5, 9 | 39 | SADDLE RIVER | 5 |
| 38 | RIVER EDGE | 5 | 3 | SALEM CITY | 2 |

Legislative District, Board of Education, Congressional District

| | | |
|-----------------------|-------------------------------------|---------|
| 3 | SALEM CO. SPL. SVCS./ VOC. TECH. | 2 |
| 24 | SANDYSTON WALPACK | 5 |
| 19 | SAYREVILLE | 6 |
| 21 | SCH. DIST. OF THE CHATHAMS | 7, 11 |
| 22 | SCOTCH PLAINS- FANWOOD REG. | 7 |
| 10 | SEA GIRT | 4 |
| 1 | SEA ISLE CITY | 2 |
| 10 | SEASIDE HEIGHTS | 4 |
| 10 | SEASIDE PARK | 4 |
| 33 | SECAUCUS | 9 |
| 8 | SHAMONG TWP. | 3 |
| 13 | SHORE REG. | 3, 4, 6 |
| 11 | SHREWSBURY BORO | 4 |
| 6 | SOMERDALE | 1 |
| 2 | SOMERS POINT | 2 |
| 16, 17, 21, 22, 23 | SOMERSET CO. VOC. | 7, 12 |
| 21 | SOMERSET HILLS | 7 |
| 23 | SOMERVILLE | 7 |
| 19 | SOUTH AMBOY | 6 |
| 17 | SOUTH BOUND BROOK | 12 |
| 16 | SOUTH BRUNSWICK | 12 |

| | | |
|----|------------------------------------|------|
| 38 | SOUTH HACKENSACK | 9 |
| 3 | SOUTH HARRISON TWP. | 2 |
| 15 | SOUTH HUNTERDON REG. | 7 |
| 28 | SOUTH ORANGE- MAPLEWOOD | 10 |
| 18 | SOUTH PLAINFIELD | 6 |
| 18 | SOUTH RIVER | 12 |
| 8 | SOUTHAMPTON TWP. | 3 |
| 9 | SOUTHERN REG. | 2, 4 |
| 24 | SPARTA TWP. | 7 |
| 12 | SPOTSWOOD | 12 |
| 10 | SPRING LAKE | 4 |
| 10 | SPRING LAKE HEIGHTS | 4 |
| 8 | SPRINGFIELD TWP. BURLINGTON CO. | 3 |
| 21 | SPRINGFIELD UNION CO. | 7 |
| 9 | STAFFORD TWP. | 2 |
| 24 | STANHOPE | 11 |
| 6 | STERLING HS DISTRICT | 1 |
| 24 | STILLWATER TWP. | 5 |
| 1 | STONE HARBOR | 2 |
| 3 | STOW CREEK | 2 |
| 6 | STRATFORD | 1 |

Legislative District, Board of Education, Congressional District

| | | | | | |
|------------------|-----------------------------|-----------------|--------|-----------------------------------|------|
| 21 | SUMMIT | 7 | 3 | UPPER PITTSBORO TWP. | 2 |
| 24 | SUSSEX CO. TECHNICAL | 5 | 39 | UPPER SADDLE RIVER | 5 |
| 24 | SUSSEX WANTAGE REG. | 5 | 1 | UPPER TWP. | 2 |
| 3 | SWEDESBORO- WOOLWICH | 2 | 2 | VENTNOR CITY | 2 |
| 8 | TABERNACLE TWP. | 3 | 24 | VERNON TWP. | 5 |
| 37 | TEANECK | 5 | 40 | VERONA | 10 |
| 37 | TENAFLY | 5 | 1 | VINELAND | 2 |
| 23 | TEWKSBURY TWP. | 7 | 6 | VOORHEES TWP. | 1 |
| 11 | TINTON FALLS | 4 | 39 | WALDWICK | 5 |
| 9,10 | TOMS RIVER REG. | 4 | 30 | WALL TWP. | 4 |
| 40 | TOTOWA | 11 | 36 | WALLINGTON | 9 |
| 25 | TOWN OF DOVER | 7, 11 | 24 | WALLKILL VALLEY REG. | 5, 7 |
| 15 | TRENTON | 12 | 39 | WANAQUE | 5 |
| 9 | TUCKERTON | 2 | 23, 24 | WARREN CO. SPL. SVCS. | 7 |
| 13 | UNION BEACH | 6 | 23, 24 | WARREN CO. TECH. | 7 |
| 33 | UNION CITY | 8 | 21 | WARREN HILLS REG. | 7 |
| 20, 21, 22,28 | UNION CO. VOC. TECH. | 7, 8, 10, 12 | 21 | WARREN TWP. | 7 |
| 23 | UNION TWP. HUNTERDON CO. | 7 | 23 | WASHINGTON BORO. WARREN CO. | 7 |
| 20 | UNION TWP. UNION CO. | 10 | 8 | WASHINGTON TWP. ATLANTIC CO. | 2 |
| 3 | UPPER DEERFIELD TWP. | 2 | 8 | WASHINGTON TWP. BURLINGTON CO. | 1, 3 |
| 12 | UPPER FREEHOLD REG. | 3 | 4 | WASHINGTON TWP. GLOUCESTER CO. | 1 |

Legislative District, Board of Education, Congressional District

| | | |
|--------|----------------------------------|-----------|
| 24 | WASHINGTON TWP. MORRIS CO. | 7 |
| 23 | WASHINGTON TWP. WARREN CO. | 5 |
| 21 | WATCHUNG | 7 |
| 21 | WATCHUNG HILLS REG. | 7 |
| 4 | WATERFORD TWP. | 1 |
| 40 | WAYNE TWP. | 9, 11 |
| 33 | WEEHAWKEN TWP. | 8 |
| 3 | WENONAH | 1 |
| 1 | WEST CAPE MAY | 2 |
| 3 | WEST DEPTFORD TWP. | 1 |
| 27 | WEST ESSEX REG. | 8, 10, 11 |
| 13 | WEST LONG BRANCH | 6 |
| 25 | WEST MILFORD | 5 |
| 24 | WEST MORRIS REG. | 7, 11 |
| 33 | WEST NEW YORK | 8 |
| 27 | WEST ORANGE | 10 |
| 1 | WEST WILDWOOD | 2 |
| 14, 15 | WEST WINDSOR- PLAINSBORO REG. | 12 |
| 8 | WESTAMPTON TWP. | 3 |
| 21 | WESTFIELD | 7 |
| 3 | WESTVILLE | 1 |

| | | |
|----|--------------------------------|----|
| 39 | WESTWOOD REG. | 5 |
| 1 | WEYMOUTH TWP. | 2 |
| 25 | WHARTON BORO | 7 |
| 23 | WHITE TWP. | 7 |
| 1 | WILDWOOD CITY | 2 |
| 1 | WILDWOOD CREST | 2 |
| 7 | WILLINGBORO TWP. | 3 |
| 22 | WINFIELD | 7 |
| 4 | WINSLOW TWP. | 1 |
| 1 | WOODBINE | 2 |
| 19 | WOODBIDGE TWP. | 6 |
| 5 | WOODBURY | 1 |
| 5 | WOODBURY HEIGHTS | 1 |
| 39 | WOODCLIFF LAKE | 5 |
| 40 | WOODLAND PARK | 11 |
| 8 | WOODLAND TWP. | 3 |
| 5 | WOODLYNNE | 1 |
| 36 | WOOD-RIDGE | 9 |
| 3 | WOODSTOWN- PILES GROVE REG. | 2 |
| 40 | WYCKOFF | 5 |

CHARTER SCHOOL LOCATOR

Legislative District, Board of Education, Congressional District

| | | |
|--------|--|-------|
| 30 | ACADEMY CHARTER HIGH SCHOOL | 4 |
| 19 | ACADEMY FOR URBAN LEADERSHIP HS | 6 |
| 28, 29 | ACHIEVE COMMUNITY CHARTER SCHOOL | 8, 10 |
| 15 | ACHIEVERS EARLY COLLEGE PREP CHARTER | 12 |
| 2 | ATLANTIC COMMUNITY CHARTER SCHOOL | 2 |
| 31, 32 | BELOVED CHARTER SCHOOL | 8, 10 |
| 7 | BENJAMIN BANNEKER PREPARATORY | 3 |
| 38 | BERGEN ARTS AND SCIENCE CHARTER SCHOOL | 5 |
| 35 | BRILLA NEW JERSEY CHARTER SCHOOL | 9 |
| 28 | BURCH CHARTER SCHOOL OF EXCELLENCE | 10 |
| 5 | CAMDEN'S PROMISE CHARTER SCHOOL | 1 |
| 17 | CENTRAL JERSEY COLLEGE PREP CHARTER SCHOOL | 12 |

| | | |
|--------|---|-------|
| 2 | CHARTER TECH HS FOR PERFORMING ARTS | 2 |
| 27 | CLASSICAL ACADEMY CHARTER SCHOOL OF CLIFTON | 9 |
| 11 | COLLEGE ACHIEVE ASBURY PARK CHARTER SCHOOL | 6 |
| 22 | COLLEGE ACHIEVE CENTRAL CHARTER SCHOOL | 12 |
| 35 | COLLEGE ACHIEVE PATERSON CHARTER SCHOOL | 9 |
| 35 | COMMUNITY CHARTER SCHOOL OF PATERSON | 9 |
| 1 | COMPASS ACADEMY CHARTER SCHOOL | 2 |
| 3 | CREATIVE COLABORATORY CHARTER SCHOOL | 2 |
| 22 | CRESTHAVEN ACADEMY CHARTER SCHOOL | 12 |
| 28, 29 | DISCOVERY CHARTER SCHOOL | 8, 10 |
| 31, 32 | DR. LENA EDWARDS ACADEMIC | 8, 10 |
| 34 | EAST ORANGE COMMUNITY CHARTER | 10 |

Legislative District, Board of Education, Congressional District

| | | |
|--------|---|-------|
| 32 | ELYSIAN CHARTER SCHOOL | 8 |
| 37 | ENGLEWOOD ON PALISADES CHARTER | 5 |
| 15 | FOUNDATION ACADEMY CHARTER SCHOOL | 12 |
| 31, 32 | GOLDEN DOOR CHARTER SCHOOL | 8, 10 |
| 28, 29 | GREAT OAKS LEGACY CHARTER SCHOOL | 8, 10 |
| 17 | GREATER BRUNSWICK CHARTER | 6 |
| 18 | HATIKVAH INTERNATIONAL ACADEMY CHARTER SCHOOL | 12 |
| 32 | HOBOKEN CHARTER SCHOOL | 8 |
| 32 | HOBOKEN DUAL LANGUAGE CHARTER SCHOOL | 8 |
| 11 | HOPE ACADEMY CHARTER SCHOOL | 6 |
| 5 | HOPE COMMUNITY CHARTER SCHOOL | 1 |
| 15 | INTERNATIONAL CHARTER SCHOOL OF TRENTON | 12 |
| 31, 32 | JERSEY CITY COMMUNITY CHARTER | 8, 10 |
| 31, 32 | JERSEY CITY GLOBAL CHARTER SCHOOL | 8, 10 |

| | | |
|--------|--|-------|
| 31, 32 | KINDLE EDUCATION PUBLIC CHARTER | 8, 10 |
| 5 | KIPP COOPER NORCROSS | 1 |
| 28, 29 | KIPP TEAM ACADEMY CHARTER SCHOOL | 8, 10 |
| 28, 29 | LEAD CHARTER SCHOOL | 8, 10 |
| 5 | LEAP ACADEMY UNIVERSITY CHARTER | 1 |
| 31, 32 | LEARNING COMMUNITY CHARTER SCHOOL | 8, 10 |
| 28, 29 | LINK COMMUNITY CHARTER SCHOOL | 8, 10 |
| 28, 29 | MARIA L. VARISCO-ROGERS CHARTER SCHOOL | 8, 10 |
| 28, 29 | MARION P. THOMAS CHARTER SCHOOL | 8, 10 |
| 19 | MIDDLESEX STEM CHARTER SCHOOL | 6 |
| 28, 29 | NEW HORIZONS COMMUNITY CHARTER SCHOOL | 8, 10 |
| 28, 29 | NEWARK EDUCATORS CHARTER SCHOOL | 8, 10 |
| 30 | OCEAN ACADEMY CHARTER SCHOOL | 4 |
| 35 | PATERSON CHARTER SCHOOL FOR SCIENCE & TECH | 9 |

Legislative District, Board of Education, Congressional District

| | | |
|--------|--|-------|
| 15 | PAUL ROBESON CHARTER SCHOOL FOR THE HUMANITIES | 12 |
| 28, 29 | PHILIP'S ACADEMY CHARTER SCHOOL NEWARK | 8, 10 |
| 35 | PHILIPS ACADEMY CHARTER SCHOOL PATERSON | 9 |
| 34 | PRIDE ACADEMY CHARTER SCHOOL | 10 |
| 16 | PRINCETON CHARTER SCHOOL | 12 |
| 2 | PRINCIPLE ACADEMY CHARTER SCHOOL | 2 |
| 22 | QUEEN CITY ACADEMY CHARTER SCHOOL | 12 |
| 11 | RED BANK CHARTER SCHOOL | 6 |
| 23 | RIDGE AND VALLEY CHARTER SCHOOL | 7 |
| 7 | RIVERBANK CHARTER SCHOOL OF EXCELLENCE | 3 |
| 28, 29 | ROBERT TREAT ACADEMY CHARTER SCHOOL | 8, 10 |
| 28, 29 | ROSEVILLE COMMUNITY CHARTER SCHOOL | 8, 10 |
| 31, 32 | SOARING HEIGHTS CHARTER SCHOOL | 8, 10 |

| | | |
|--------|--|-------|
| 24 | SUSSEX COUNTY CHARTER SCHOOL FOR TECHNOLOGY | 5,7 |
| 37 | TEANECK COMMUNITY CHARTER SCHOOL | 5 |
| 22 | THE BARACK OBAMA GREEN CHARTER HS | 12 |
| 31, 32 | THE ETHICAL COMMUNITY CHARTER SCHOOL | 8, 10 |
| 40 | THE JOHN P HOLLAND SCHOOL CHARTER SCHOOL PASSAIC | 11 |
| 14 | THE PACE CHARTER SCHOOL | 3 |
| 15 | THE VILLAGE CHARTER SCHOOL | 12 |
| 17 | THOMAS EDISON ENERGYSMART | 12 |
| 15 | TRENTON STEM CIVICS CHARTER SCHOOL | 12 |
| 22 | UNION COUNTY TEAMS CHARTER SCHOOL | 12 |
| 25 | UNITY CHARTER SCHOOL | 11 |
| 31, 32 | UNIVERSITY ACADEMY CHARTER HS | 8, 10 |

STATE LEGISLATORS DISTRICT LOCATOR

1

(Atlantic, Cape May and Cumberland) Avalon, Bridgeton, Cape May, Cape May Point, Commercial, Corbin City, Dennis, Downe, Estell Manor, Fairfield (Cumberland), Lawrence (Cumberland), Lower, Maurice River, Middle, Millville, North Wildwood, Ocean City, Sea Isle City, Stone Harbor, Upper, Vineland, West Cape May, West Wildwood, Weymouth, Wildwood, Wildwood Crest, Woodbine



Senator Michael L. Testa Jr. (R)

610 E. Landis Ave, Cape May Court House NJ 08360

Ph: 609-778-2012

EM: SenTesta@njleg.org

Occupation: Partner, Testa Heck Testa and White, P.A.



Assemblyman Antwan L. McClellan (R)

School House Office Park, 211 S. Main St

Ste 104, Cape May Court House NJ 08210

Ph: 609-778-2012

EM: AsmMcClellan@njleg.org

Occupation: Personnel Director/ Confidential Assistant/Public Information Officer, Cape May County Sheriff's Office



Assemblyman Erik K. Simonsen (R)

School House Office Park, 211 S. Main St Ste 104, Cape May Court House NJ 08210

Ph: 609-778-2012

EM: AsmSimonsen@njleg.org

Occupation: Director of Athletics and Activities, Lower Cape May Regional School District

2

(Atlantic) Absecon, Atlantic City, Brigantine, Egg Harbor Township, Galloway, Hamilton (Atlantic), Linwood, Longport, Margate City, Northfield, Pleasantville, Port Republic, Somers Point, Ventnor City



Senator Vincent J. Polistina (R)

3100 Hingston Ave, Ste 101 Egg Harbor Township NJ 08234

Ph: 609-667-8266

EM: SenPolistina@njleg.org

Occupation: Engineer, Polistina and Associates, Inc.



Assemblyman Donald A. Guardian (R)

3100 Hingston Ave, Ste 101 Egg Harbor Township NJ 08234

Ph: 609-677-8266

EM: AsmGuardian@njleg.org

Occupation: Legislator



Assemblywoman Claire S. Swift (R)

3100 Hingston Ave, Ste 101 Egg Harbor Township NJ 08234

Ph: 609-677-8266

EM: AswSwift@njleg.org

Occupation: Attorney

3

(Cumberland, Gloucester and Salem) Alloway, Carneys Point, Clayton, Deerfield, East Greenwich, Elk, Elmer, Elsinboro, Glassboro, Greenwich (Cumberland), Greenwich (Gloucester), Harrison (Gloucester), Hopewell (Cumberland), Logan, Lower Alloways Creek, Mannington, Mantua, National Park, Oldmans, Paulsboro, Penns Grove, Pennsville, Pilesgrove, Pitman, Pittsgrove, Quinton, Salem, Shiloh, South Harrison, Stow Creek, Swedesboro, Upper Deerfield, Upper Pittsgrove, Wenonah, West Deptford, Westville, Woodstown, Woolwich

**Senator John J. Burzichelli (D)**

711 North Main St
Glassboro NJ 08028

Ph: 856-226-3530

EM: SenBurzichelli@njleg.org

Occupation: Owner, Producer, Distributor, Hill Studio and Scenic

**Assemblyman David Bailey Jr. (D)**

711 North Main St
Glassboro, NJ 08028

Ph: 856-226-3530

EM: AsmBailey@njleg.org

Occupation: Chief Executive Officer, Ranch Hope, Inc.

**Assemblywoman Heather Simmons (D)**

711 N. Main St
Glassboro, NJ 08028

Ph: 856-226-3530

EM: AswSimmons@njleg.org

Occupation: Vice President for Strategic Planning and Institutional Advancement, Rowan College of South Jersey

4

(Atlantic, Camden and Gloucester) Buena, Buena Vista, Chesilhurst, Franklin (Gloucester), Gloucester Township, Monroe (Gloucester), Newfield, Washington (Gloucester), Waterford, Winslow

**Senator Paul D. Moriarty (D)**

129 Johnson Rd, Ste 1
Turnersville NJ 08012

Ph: 856-232-6700

EM: SenMoriarty@njleg.org

Occupation: Media Consultant

**Assemblyman Dan Hutchison (D)**

1379 Chews Landing Rd
Laurel Springs NJ 08021

Ph: 856-401-3073

EM: AsmHutchison@njleg.org

Occupation: Attorney

**Assemblyman Cody D. Miller (D)**

129 Johnson Rd, Ste 1
Turnersville NJ 08012

Ph: 856-232-6700

EM: AsmMiller@njleg.org

Occupation: Director, Foundation and Alumni Relations, Rowan College of South Jersey

5

(Camden and Gloucester) Audubon, Barrington, Bellmawr, Brooklawn, Camden, Collingswood, Deptford, Gloucester City, Haddon Heights, Merchantville, Mount Ephraim, Pennsauken, Runnemede, Woodbury, Woodbury Heights, Woodlynne

**Senator Nilsa Cruz-Perez (D)**

231-L Market St
Camden NJ 08102

Ph: 856-541-1251

EM: SenCruzperez@njleg.org

Occupation: Director of Constituent Services, Camden County



Assemblyman William F. Moen Jr. (D)

240 South White Horse Pike
Audubon NJ 08106

Ph: 856-547-4800

EM: AsmMoen@njleg.org

Occupation: Legislator



Assemblyman William W. Spearman (D)

608 North Broad St
Woodbury NJ 08096

Ph: 856-853-2960

EM: AsmSpearman@njleg.org

Occupation: Legislator

6

(Burlington and Camden) Audubon Park, Berlin Borough, Berlin Township, Cherry Hill, Clementon, Gibbsboro, Haddon, Haddonfield, Hi-Nella, Laurel Springs, Lawnside, Lindenwold, Magnolia, Maple Shade, Oaklyn, Pine Hill, Somerdale, Stratford, Tavistock, Voorhees



Senator James Beach (D)

221 Laurel Rd, Ste 105
Voorhees NJ 08043

Ph: 856-429-1572

EM: SenBeach@njleg.org

Occupation: Property Damage Specialist, All Risk



Assemblyman Louis D. Greenwald (D)

1101 Laurel Oak Rd, Ste 150
Voorhees NJ 08043

Ph: 856-435-1247

EM: AsmGreenwald@njleg.org

Occupation: Attorney



Assemblywoman Pamela R. Lampitt (D)

1101 Laurel Oak Rd, Ste 150
Voorhees NJ 08043

Ph: 856-435-1247

EM: AswLampitt@njleg.org

Occupation: Director of Business and Hospitality Services, University of Pennsylvania

7

(Burlington) Beverly, Bordentown, Bordentown Township, Burlington, Burlington Township, Cinnaminson, Delanco, Delran, Edgewater Park, Fieldsboro, Florence, Moorestown, Mount Laurel, Palmyra, Riverside, Riverton, Willingboro



Senator Troy Singleton (D)

400 N. Church St, Ste 260
Moorestown NJ 08057

Ph: 856-234-2790

EM: SenSingleton@njleg.org

Occupation: Senior Vice President, Anywhere Integrated Services



Assemblyman Herb Conaway Jr., M.D. (D)

Delran Professional Center
8008 Route 130 North, Bldg C, Ste 450
Delran NJ 08075

Ph: 856-461-3997

EM: AsmConaway@njleg.org

Occupation: Health Care Professional



Assemblywoman Carol A. Murphy (D)

504 Route 130 North, Ste 100
Cinnaminson NJ 08077

Ph: 856-735-5334

EM: AswMurphy@njleg.org

Occupation: Legislator

8

(Atlantic and Burlington) Bass River, Chesterfield, Eastampton, Egg Harbor City, Evesham, Folsom, Hainesport, Hammonton, Lumberton, Mansfield (Burlington), Medford, Medford Lakes, Mount Holly, Mullica, New Hanover, Pemberton Borough, Pemberton Township, Shamong, Southampton, Springfield (Burlington), Tabernacle, Washington (Burlington), Westampton, Woodland, Wrightstown



Senator Latham Tiver (R)

Elmwood Business Park, Ste B-101
Evesham NJ 08053

Ph: 856-817-2143

EM: SenTiver@njleg.org

Occupation: Legislator

**Assemblywoman Andrea Katz (D)**

100 High St, Ste 101
Mt. Holly NJ 08060

Ph: 609-850-2397

EM: AswKatz@njleg.org

Occupation: Legislator

**Assemblyman Michael Torrissi Jr. (R)**

Elmwood Business Park, Ste B-101
Evesham NJ 08053

Ph: 609-817-2143

EM: AsmTorrissi@njleg.org

Occupation: Vice President, Torrissi Coraluzzo Transport

9

(Ocean) Barnegat, Barnegat Light, Beach Haven, Beachwood, Berkeley, Eagleswood, Harvey Cedars, Lacey, Lakehurst, Little Egg Harbor, Long Beach, Manchester, Ocean Gate, Ocean Township (Ocean), Pine Beach, Ship Bottom, Stafford, Surf City, Tuckerton

**Senator Carmen F. Amato Jr. (R)**

620 West Lacey Rd
Forked River NJ 08731

Ph: 609-693-6700

EM: SenAmato@njleg.org

Occupation: Legislator

**Assemblyman Gregory E. Myhre (R)**

620 West Lacey Rd
Forked River NJ 08731

Ph: 609-693-6700

EM: AsmMyhre@njleg.org

Occupation: Legislator

**Assemblyman Brian E. Rumpf (R)**

620 West Lacey Rd
Forked River NJ 08731

Ph: 609-693-6700

EM: AsmRumpf@njleg.org

Occupation: Attorney

10

(Monmouth and Ocean) Bay Head, Brick, Brielle, Island Heights, Lavallette, Manasquan, Mantoloking, Point Pleasant, Point Pleasant Beach, Sea Girt, Seaside Heights, Seaside Park, South Toms River, Spring Lake, Spring Lake Heights, Toms River

**Senator James W. Holzapfel (R)**

852 Hwy 70
Brick NJ 08724

Ph: 732-840-9028

EM: SenHolzapfel@njleg.org

Occupation: Attorney

**Assemblyman Paul Kanitra (R)**

852 Hwy 70
Brick NJ 08724

Ph: 732-840-9028

EM: AsmKanitra@njleg.org

Occupation: Owner, Lobbyit.com L.L.C.- Federal Government Relations

**Assemblyman Gregory P. McGuckin (R)**

852 Hwy 70
Brick NJ 08724

Ph: 732-840-9028

EM: AsmMcGuckin@njleg.org

Occupation: Attorney

11

(Monmouth) Allenhurst, Asbury Park, Bradley Beach, Colts Neck, Deal, Eatontown, Fair Haven, Freehold Borough, Freehold Township, Interlaken, Loch Arbour, Long Branch, Neptune, Neptune Township, Ocean Township (Monmouth), Red Bank, Shrewsbury Borough, Shrewsbury Township, Tinton Falls

**Senator Vin Gopal (D)**

802 West Park Ave, Ste 302
Ocean Twp. NJ 07712

Ph: 732-695-3371

EM: SenGopal@njleg.org

Occupation: Small-Business Owner and Consultant



Assemblywoman Margie Donlon M.D. (D)

802 West Park Ave, Ste 302
Ocean Twp. NJ 07712

Ph: 732-695-3371

EM: AswDonlon@njleg.org

Occupation: Physical Medicine and Rehab Physician, Orthocenter



Assemblywoman Luanne M. Peterpaul Esq. (D)

802 West Park Ave, Ste 302
Ocean Twp. NJ 07712

Ph: 732-695-3371

EM: AswPeterpaul@njleg.org

Occupation: Attorney

12

(Burlington, Middlesex, Monmouth and Ocean) Allentown, Englishtown, Helmetta, Jackson, Manalapan, Matawan, Millstone (Monmouth), North Hanover, Old Bridge, Plumsted, Roosevelt, Spotswood, Upper Freehold



Senator Owen Henry (R)

2501 Highway 516
Old Bridge NJ 08857

Ph: 732-607-7580

EM: SenHenry@njleg.org

Occupation: General Contractor, Owen Henry Contracting Inc.



Assemblyman Robert D. Clifton (R)

14 Cliffwood Ave, Ste 240
Matawan, NJ 07747

Ph: 732-970-6386

EM: AsmClifton@njleg.org

Occupation: Director of Local Government Affairs, Comcast Cable



Assembly Alex Sauickie (R)

405 Route 539
Cream Ridge NJ 08514

Ph: 609-758-0205

EM: AsmSauickie@njleg.org

Occupation: CEO, Advice Pay

13

(Monmouth) Aberdeen, Atlantic Highlands, Hazlet, Highlands, Holmdel, Keansburg, Keyport, Little Silver, Marlboro, Middletown, Monmouth Beach, Oceanport, Rumson, Sea Bright, Union Beach, West Long Branch



Senator Declan J. O'Scanlon, Jr. (R)

101 Crawfords Corner Rd, Ste 4332
Holmdel NJ 07733

Ph: 732-444-1838

EM: SenOScanlon@njleg.org

Occupation: Chief Executive Officer, FSD Enterprise LLC



Assemblywoman Victoria A. Flynn (R)

1715 Highway 35N, Ste 306
Middletown NJ 07748

Ph: 732-856-9833

EM: AswFlynn@njleg.org

Occupation: Attorney



Assemblyman Gerry Scharfenberger Ph.D. (R)

1715 Highway 35N, Ste 306
Middletown NJ 07748

Ph: 732-856-9294

EM: AsmScharfenberger@njleg.org

Occupation: Instructor of Anthropology, Monmouth University

14

(Mercer and Middlesex) Cranbury, East Windsor, Hamilton (Mercer), Hightstown, Jamesburg, Monroe (Middlesex), Plainsboro, Robbinsville



Senator Linda R. Greenstein (D)

1249 South River Rd, Ste 105
Cranbury NJ 08512

Ph: 609-395-9911

EM: SenGreenstein@njleg.org

Occupation: Legislator

**Assemblyman Wayne P. DeAngelo (D)**

4621A Nottingham Way
Hamilton NJ 08690

Ph: 609-631-7501**EM:** AsmDeAngelo@njleg.org**Occupation:** President/Assistant Business Manager at IBEW**Assemblywoman Tennille R. McCoy (D)**

3691A Nottingham Way
Hamilton Square NJ 08690

Ph: 609-631-0198**EM:** AswMcCoy@njleg.org**Occupation:** Human Resources Executive/Realtor**15**

(Hunterdon and Mercer) Delaware, East Amwell, Ewing, Frenchtown, Hopewell Borough (Mercer), Hopewell Township (Mercer), Kingwood, Lambertville, Lawrence (Mercer), Pennington, Stockton, Trenton, West Amwell, West Windsor

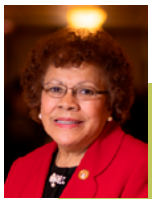
**Senator Shirley K. Turner (D)**

1230 Parkway Ave, Ste 103
Ewing NJ 08628

Ph: 609-323-7239**EM:** SenTurner@njleg.org**Occupation:** Legislator**Assemblywoman Verlina Reynolds-Jackson (D)**

144 West State St
Trenton NJ 08608

Ph: 609-571-9638**EM:** AswReynoldsJackson@njleg.org**Occupation:** Grants Administrator, Mercer County**Assemblyman Anthony S. Verrelli (D)**

144 West State St
Trenton NJ 08608

Ph: 609-202-0500**EM:** AsmVerrelli@njleg.org**Occupation:** Legislator**16**

(Hunterdon, Mercer, Middlesex and Somerset) Branchburg, Clinton, Clinton Township, Flemington, High Bridge, Hillsborough, Lebanon Borough, Millstone (Somerset), Montgomery, Princeton, Raritan (Hunterdon), Readington, Rocky Hill, South Brunswick

**Senator Andrew Zwicker (D)**

2 Clerico Lane, Bldg 1
Hillsborough NJ 08844

Ph: 908-308-8672**EM:** SenZwicker@njleg.org**Occupation:** Head of Strategic Partnerships and Public Engagement, Plasma Physics Laboratory, Princeton University**Assemblywoman Mitchell Drulis (D)**

390 Amwell Road, Ste 301
Hillsborough NJ 08844

Ph: 908-829-4191**EM:** AswDrulis@njleg.org**Occupation:** Legislator**Assemblyman Roy Freiman (D)**

390 Amwell Rd, Ste 301
Hillsborough NJ 08844

Ph: 908-829-4191**EM:** AsmFreiman@njleg.org**Occupation:** Legislator**17**

(Middlesex and Somerset) Franklin (Somerset), New Brunswick, North Brunswick, Piscataway, South Bound Brook

**Senator Bob Smith (D)**

216 Stelton Rd, Ste E-5
Piscataway NJ 08854

Ph: 732-752-0770**EM:** SenBSmith@njleg.org**Occupation:** Attorney

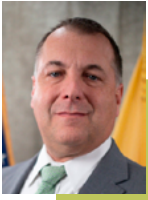

Assemblyman Joe Danielsen (D)

334 Elizabeth Ave
Somerset NJ 08873

Ph: 732-247-3999

EM: AsmDanielsen@njleg.org

Occupation: Owner, Network Blade LLC



Assemblyman Kevin P. Egan (D)

100 Bayard St
New Brunswick NJ 08901

Ph: 732-249-4550

EM: AsmEgan@njleg.org

Occupation: Assistant Business Manager, I.B.E.W. Local Union No. 456

18

(Middlesex) East Brunswick, Edison, Highland Park, Metuchen, Milltown, South Plainfield, South River



Senator Patrick J. Diegnan, Jr. (D)

908 Oak Tree Ave, Unit P
South Plainfield NJ 07080

Ph: 908-757-1677

EM: SenDiegnan@njleg.org

Occupation: Attorney



Assemblyman Robert Karabinchak (D)

3 Stephenville Pkwy, Ste 2D
Edison NJ 08820

Ph: 732-548-1406

EM: AsmKarabinchak@njleg.org

Occupation: President, Tri-Form Construction, Inc.



Assemblyman Sterley S. Stanley (D)

197 State Highway 18, Ste 102 North
East Brunswick NJ 08816

Ph: 732-875-3833

EM: AsmStanley@njleg.org

Occupation: Insurance Broker

19

(Middlesex) Carteret, Perth Amboy, Sayreville, South Amboy, Woodbridge



Senator Joseph F. Vitale (D)

569 Rahway Ave
Woodbridge NJ 07095

Ph: 732-855-7441

EM: SenVitale@njleg.org

Occupation: President, Vitale Sign Corporation



Assemblyman Craig J. Coughlin (D)

569 Rahway Ave
Woodbridge NJ 07095

Ph: 732-855-7441

EM: AsmCoughlin@njleg.org

Occupation: Attorney



Assemblywoman Yvonne Lopez (D)

211 Front St
Perth Amboy, NJ 08861

Ph: 732-638-5057

EM: AswLopez@njleg.org

Occupation: Legislator

20

(Union) Elizabeth, Kenilworth, Roselle, Union (Union)



Senator Joseph P. Cryan (D)

985 Stuyvesant Ave
Union NJ 07083

Ph: 908-624-0880

EM: SenCryan@njleg.org

Occupation: Executive Director, Middlesex County Utilities Authority



Assemblyman Reginald W. Atkins (D)

129 E. 1st Avenue
Roselle, NJ 07203

Ph: 908-445-7154

EM: AsmWatkins@njleg.org

Occupation: Senior Manager/ Director, Computer Task Group

**Assemblywoman Annette Quijano (D)**

1120 East Jersey St
Elizabeth NJ 07201

Ph: 908-327-9119

EM: AswQuijano@njleg.org

Occupation: Municipal Prosecutor

21

(Middlesex, Morris, Somerset and Union) Berkeley Heights, Bernards, Bernardsville, Chatham Borough, Chatham Township, Dunellen, Far Hills, Garwood, Green Brook, Long Hill, Middlesex, Mountainside, New Providence, Peapack-Gladstone, Springfield (Union), Summit, Warren, Watchung, Westfield

**Senator Jon M. Bramnick (R)**

425 North Ave West, 2nd Floor
Westfield NJ 07090

Ph: 908-232-2073

EM: SenBramnick@njleg.org

Occupation: Attorney

**Assemblywoman Michele Matsikoudis (R)**

180 South Str, Ste 202
New Providence NJ 07974

Ph: 908-679-8889

EM: AswMatsikoudis@njleg.org

Occupation: Director of Business Development, Keller Williams – Sue Adler Team

**Assemblywoman Nancy F. Munoz (R)**

57 Union Place, Ste 310
Summit NJ 07901

Ph: 908-918-0414

EM: AswMunoz@njleg.org

Occupation: Legislator

22

(Somerset and Union) Clark, Cranford, Fanwood, Linden, North Plainfield, Plainfield, Rahway, Roselle Park, Scotch Plains, Winfield

**Senator Nicholas P. Scutari (D)**

67 Walnut Ave
Clark NJ 07066

Ph: 732-827-7480

EM: SenScutari@njleg.org

Occupation: Attorney

**Assemblywoman Linda S. Carter (D)**

200 West 2nd St, Ste 102
Plainfield NJ 07060

Ph: 908-561-5757

EM: AswCarter@njleg.org

Occupation: Teacher

**Assemblyman James J. Kennedy (D)**

1445 Main St
Rahway NJ 07065

Ph: 732-943-2660

EM: AsmKennedy@njleg.org

Occupation: Principal, Skye Consulting L.L.C.

23

(Hunterdon, Somerset and Warren) Alexandria, Alpha, Bedminster, Belvidere, Bethlehem, Blairstown, Bloomsbury, Bound Brook, Bridgewater, Califon, Franklin (Hunterdon), Franklin (Warren), Frelinghuysen, Glen Gardner, Greenwich (Warren), Hackettstown, Hampton (Hunterdon), Hardwick, Harmony, Holland, Hope, Knowlton, Lebanon Township, Liberty, Lopatcong, Mansfield (Warren), Manville, Milford, Oxford, Phillipsburg, Pohatcong, Raritan (Somerset), Somerville, Tewksbury, Union (Hunterdon), Washington Borough (Warren), Washington Township (Warren), White

**Senator Douglas J. Steinhardt (R)**

127 Belvidere Ave, 2nd Floor
Washington NJ 07882

Ph: 908-835-0552

EM: SenSteinhardt@njleg.org

Occupation: Attorney



Assemblyman John DiMaio (R)

208 Mountain Ave, Ste 3
Hackettstown NJ 07840

Ph: 908-684-9550

EM: AsmDimaio@njleg.org

Occupation: Legislator



Assemblyman Michael Inganamort (R)

One Wilson Dr, Ste 2B
Sparta NJ 07871

Ph: 973-300-0200

EM: AsmInganamort@njleg.org

Occupation: Consultant

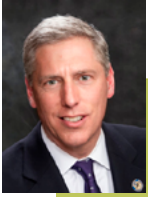

Assemblyman Erik Peterson (R)

28 Center St
Clinton NJ 08809

Ph: 908-238-0251

EM: AsmPeterson@njleg.org

Occupation: Attorney

25
(Morris and Passaic) Boonton Township, Butler, Dover, Harding, Jefferson, Kinnelon, Madison, Mendham Borough, Mendham Township, Mine Hill, Morris, Morristown, Mount Arlington, Randolph, Rockaway Borough, Rockaway Township, Victory Gardens, West Milford, Wharton

24

(Morris, Sussex and Warren) Allamuchy, Andover Borough, Andover Township, Branchville, Byram, Chester Borough, Chester Township, Frankford, Franklin (Sussex), Fredon, Green, Hamburg, Hampton (Sussex), Hardyston, Hopatcong, Independence, Lafayette, Montague, Mount Olive, Netcong, Newton, Ogdensburg, Roxbury, Sandyston, Sparta, Stanhope, Stillwater, Sussex, Vernon, Walpack, Wantage, Washington (Morris)

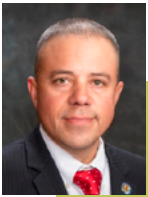

Senator Parker Space (R)

One Wilson Drive, Ste 2B
Sparta NJ 07871

Ph: 973-300-0200

EM: SenSpace@njleg.org

Occupation: Owner, Space Farms Zoo and Museum; Extreme Pizza; Farmer



Senator Anthony M. Bucco (R)

75 Bloomfield Ave, Ste 302, 3rd Floor
Denville NJ 07834

Ph: 973-627-9700

EM: SenBucco@njleg.org

Occupation: Attorney



Assemblyman Christian E. Barranco (R)

762 Route 15 South, Ste 1A
Lake Hopatcong, NJ 07849

Ph: 973-810-2695

EM: AsmBarranco@njleg.org

Occupation: I.B. Abel, Inc.

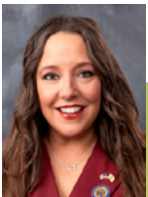

Assemblywoman Dawn Fantasia (R)

One Wilson Dr, Ste 2B
Sparta NJ 07871

Ph: 973-300-0200

EM: AswFantasia@njleg.org

Occupation: Public Charter School Administrator, Bergen Arts and Science Charter School



Assemblywoman Aura K. Dunn (R)

191 Main St, Ste D
Chester NJ 07930

Ph: 973-927-2526

EM: AswDunn@njleg.org

Occupation: Legislator

26

(Morris and Passaic) Bloomingdale, Boonton, Denville, East Hanover, Florham Park, Hanover, Lincoln Park, Montville, Morris Plains, Mountain Lakes, Parsippany-Troy Hills, Pequannock, Pompton Lakes, Ringwood, Riverdale, Wanaque

**Senator Joseph Pennacchio (R)**

170 Changebridge Rd, Unit A1
Montville NJ 07045

Ph: 973-227-4012

EM: SenPennacchio@njleg.org

Occupation: Dentist

**Assemblyman Brian Bergen (R)**

5 East Main St, Ste 22B

Denville, NJ 07834

Ph: 973-539-8113

EM: AsmBergen@njleg.org

Occupation: Owner, Bergen Botanicals

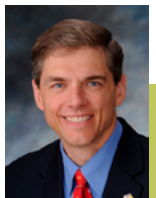
**Assemblyman Jay Webber (R)**

160 Littleton Rd, Ste 204

Parsippany NJ 07054

Ph: 973-917-3420

EM: AsmWebber@njleg.org

Occupation: Attorney

27

(Essex and Passaic) Clifton, Livingston, Millburn, Montclair, Roseland, West Orange

**Senator John F. McKeon (D)**

221 Main St

Madison NJ 07940

Ph: 973-377-1606

EM: SenMcKeon@njleg.org

Occupation: Attorney

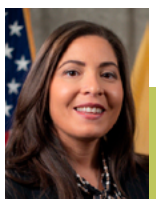
**Assemblywoman Rosy Bagolie (D)**

651 Old Mt. Pleasant Ave

Livingston NJ 07039

Ph: 973-535-5017

EM: AswBagolie@njleg.org

Occupation: Legislator

**Assemblywoman Alixon Collazos-Gill (D)**

39 South Fullerton Ave, 2nd Floor, Ste 7
Montclair NJ 07042

Ph: 973-509-0388

EM: AswCollazos-Gill@njleg.org

Occupation: Legislator

28

(Essex and Union) Hillside, Irvington, Maplewood, Newark, South Orange

**Senator Renee C. Burgess (D)**

660 Stuyvesant Ave

Irvington NJ 07111

Ph: 862-231-6577

EM: SenBurgess@njleg.org

Occupation: Legislator

**Assemblywoman Garnet R. Hall (D)**

511 Valley St

Maplewood, NJ 07040

Ph: 973-762-1886

EM: AswHall@njleg.org

Occupation: Legislator

**Assemblywoman Cleopatra G. Tucker (D)**

1079 Bergen St

Newark, NJ 07112

Ph: 973-926-4320

EM: AswTucker@njleg.org

Occupation: Legislator

29

(Essex and Hudson) East Newark, Harrison (Hudson), Newark

**Senator M. Teresa Ruiz (D)**

166 Bloomfield Ave

Newark NJ 07104

Ph: 973-484-1000

EM: SenRuiz@njleg.org

Occupation: Deputy Chief of Staff, Essex County Executive



Assemblywoman Eliana Pintor Marin (D)

263 Lafayette St, 1st Floor
Newark NJ 07105

Ph: 973-589-0713

EM: AswPintorMarin@njleg.org

Occupation: Assistant County Administrator, Essex County Clerk's Office

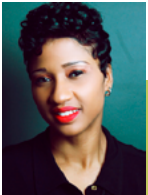

Assemblywoman Shanique Speight (D)

50 Park Place, Lobby 5
Newark NJ 07102

Ph: 862-237-9752

EM: AswSpeight@njleg.org

Occupation: Officer, Essex County Sheriff's Office

30

(Monmouth and Ocean) Avon-by-the-Sea, Belmar, Farmingdale, Howell, Lake Como, Lakewood, Wall



Senator Robert W. Singer (R)

1771 Madison Ave, Ste 202
Lakewood NJ 08701

Ph: 732-987-5669

EM: SenSinger@njleg.org

Occupation: Legislator



Assemblyman Sean T. Kean (R)

1967 Highway 34, Bldg. C, Ste 202
Wall Township NJ 07719

Ph: 732-974-0400

EM: AsmSKean@njleg.org

Occupation: Attorney



Assemblyman Alexander "Avi" Schnall (D)

500 River Ave, Ste 220
Lakewood NJ 08701

Ph: 848-245-9486

EM: AsmSchnall@njleg.org

Occupation: Legislator

31

(Hudson) Bayonne, Jersey City, Kearny



Senator Angela V. McKnight (D)

2324 John F. Kennedy Blvd
Jersey City NJ 07304

Ph: 201-360-2502

EM: SenMcKnight@njleg.org

Occupation: Founder & CEO, AngelaCARES, Inc.



Assemblywoman Barbara McCann Stamato (D)

1738 Kennedy Blvd
Jersey City NJ 07305

Ph: 201-451-5100

EM: AswStamato@njleg.org

Occupation: Legislator



Assemblyman William B. Sampson IV (D)

25 West 8th St
Bayonne NJ 07002

Ph: 201-455-2966

EM: AsmSampson@njleg.org

Occupation: Longshoreman, International Longshoreman's Association Local 1588

32

(Hudson) Hoboken, Jersey City



Senator Raj Mukherji (D)

433 Palisade Ave
Jersey City NJ 07307

Ph: 201-626-4000

EM: SenMukherji@njleg.org

Occupation: Attorney and Investor



Assemblyman John Allen (D)

80 River St, 2nd Floor
Hoboken NJ 07030

Ph: 201-683-7917

EM: AsmAllen@njleg.org

Occupation: Attorney

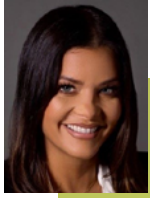
**Assemblywoman Jessica Ramirez (D)**

433 Palisade Ave
Jersey City NJ 07307

Ph: 201-626-4000

EM: AswRamirez@njleg.org

Occupation: Attorney

**Assemblywoman Carmen Theresa Morales (D)**

152 Franklin St
Belleville NJ 07109

Ph: 973-450-0484

EM: AswMorales@njleg.org

Occupation: Director of Curriculum and Instruction, Essex County Schools of Technology

33

(Hudson) Guttenberg, North Bergen, Secaucus, Union City, Weehawken, West New York

**Senator Brian P. Stack (D)**

411 Palisade Ave
Jersey City NJ 07307

Ph: 201-721-5263

EM: SenStack@njleg.org

Occupation: Mayor, Union City

**Assemblyman Michael Venezia (D)**

152 Franklin St
Belleville NJ 07109

Ph: 973-450-0484

EM: AsmVenezia@njleg.org

Occupation: Director of Human Resources, Essex County Schools of Technology

**Assemblyman Julio Marengo (D)**

9060 Palisade Ave
North Bergen NJ 07047

Ph: 201-295-0200

EM: AsmMarengo@njleg.org

Occupation: Legislator

**Assemblyman Gabriel Rodriguez (D)**

5600 Kennedy Blvd, Ste 104
West New York NJ 07093

Ph: 201- 223-4247

EM: AsmRodriguez@njleg.org

Occupation: Accounting Manager, West New York Board of Education

34

(Essex) Belleville, Bloomfield, East Orange, Glen Ridge, Nutley, Orange

**Senator Britnee N. Timberlake (D)**

520 Main St, Ste 1
East Orange NJ 07018

Ph: 973-395-1166

EM: SenTimberlake@njleg.org

Occupation: Executive Director, Essex Community Land Trust

**Assemblyman Benjie E. Wimberly (D)**

301 Main St, Ste 360
Paterson NJ 07505

Ph: 973-925-7061

EM: AsmWimberly@njleg.org

Occupation: Joint Recreation Coordinator, Paterson Public Schools

35

(Bergen and Passaic) Elmwood Park, Garfield, Haledon, North Haledon, Paterson, Prospect Park

**Senator Nellie Pou (D)**

100 Hamilton Plaza, Ste 1405
Paterson NJ 07505

Ph: 973-247-1555

EM: SenPou@njleg.org

Occupation: Legislator

**Assemblywoman Shavonda E. Sumter (D)**

21 Mill St, Ste 5
Paterson NJ 07501

Ph: 973-925-7063

EM: AswSumter@njleg.org

Occupation: Legislator

36

(Bergen and Passaic) Carlstadt, Cliffside Park, East Rutherford, Edgewater, Fairview, Lyndhurst, North Arlington, Passaic, Ridgely, Rutherford, Wallington, Wood-Ridge

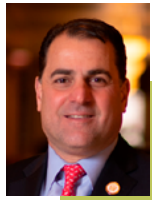

Senator Paul A. Sarlo (D)

496 Columbia Blvd, 1st Floor
Wood-Ridge NJ 07075

Ph: 201-804-8118

EM: SenSarlo@njleg.org

Occupation: Chief Operating Officer, Joseph M. Sanzari, Inc.



Assemblyman Clinton Calabrese (D)

613 Bergen Blvd
Ridgely NJ 07657

Ph: 201-943-0615

EM: AsmCalabrese@njleg.org

Occupation: Principal, Real Estate Development and Investment, Alkova Companies



Assemblyman Gary S. Schaer (D)

1 Howe Ave, Ste 401
Passaic NJ 07055

Ph: 973-249-3665

EM: AsmSchaer@njleg.org

Occupation: Legislator

37

(Bergen) Bogota, Englewood, Englewood Cliffs, Fort Lee, Hackensack, Leonia, Palisades Park, Ridgely Park, Teaneck, Tenafly



Senator Gordon M. Johnson (D)

96 Engle St
Englewood NJ 07631

Ph: 201-308-7060

EM: SenJohnson@njleg.org

Occupation: Independent Consultant



Assemblywoman Shama A. Haider (D)

96 Engle St
Englewood NJ 07631

Ph: 201-308-7061

EM: AswHaider@njleg.org

Occupation: Legislator



Assemblywoman Ellen J. Park (D)

96 Engle St
Englewood NJ 07631

Ph: 201-308-7060

EM: AswPark@njleg.org

Occupation: Associate Vice President - Claims, Hub International

38

(Bergen) Bergenfield, Fair Lawn, Glen Rock, Hasbrouck Heights, Little Ferry, Lodi, Maywood, Moonachie, New Milford, Oradell, Paramus, River Edge, Rochelle Park, Saddle Brook, South Hackensack, Teterboro



Senator Joseph A. Lagana (D)

205 Robin Rd, Ste 122
Paramus NJ 07652

Ph: 201-576-9199

EM: SenLagana@njleg.org

Occupation: Attorney



Assemblywoman Lisa Swain (D)

205 Robin Rd, Ste 122
Paramus, NJ 07652

Ph: 201-576-9199

EM: AswSwain@njleg.org

Occupation: Legislator



Assemblyman P. Christopher Tully (D)

205 Robin Rd, Ste 122
Paramus NJ 07652

Ph: 201-576-9199

EM: AsmTully@njleg.org

Occupation: Legislator

39

(Bergen) Allendale, Alpine, Closter, Cresskill, Demarest, Dumont, Emerson, Harrington Park, Haworth, Hillsdale, Ho-Ho-Kus, Mahwah, Midland Park, Montvale, Northvale, Norwood, Oakland, Old Tappan, Park Ridge, Ramsey, River Vale, Rockleigh, Saddle River, Upper Saddle River, Waldwick, Washington (Bergen), Westwood, Woodcliff Lake

**Senator Holly T. Schepisi (R)**

287 Kinderkamack Rd
Westwood NJ 07675

Ph: 201-666-0881

EM: SenSchepisi@njleg.org

Occupation: Attorney

**Assemblyman Robert Auth (R)**

1069 Ringwood Ave, Ste 312
Haskell NJ 07420

Ph: 862-248-0491

EM: AsmAuth@njleg.org

Occupation: CEO, Plaza Travel and Insurance Services, Ltd.

**Assemblyman John V. Azzariti Jr., M.D. (R)**

287 Kinderkamack Rd
Westwood NJ 07675

Ph: 201-666-0881

EM: AsmAzzariti@njleg.org

Occupation: Physician Anesthesiologist, Bergen Anesthesia Group, P.C.

40

(Bergen, Essex and Passaic) Caldwell, Cedar Grove, Essex Fells, Fairfield (Essex), Franklin Lakes, Hawthorne, Little Falls, North Caldwell, Ridgewood, Totowa, Verona, Wayne, West Caldwell, Woodland Park, Wyckoff

**Senator Kristin M. Corrado (R)**

999 Riverview Dr, Ste 350
Totowa NJ 07512

Ph: 973-237-1360

EM: SenCorrado@njleg.org

Occupation: Attorney

**Assemblyman Al Barlas (R)**

1211 Hamburg Turnpike, Ste 301
Wayne NJ 07470

Ph: 973-237-1362

EM: AsmBarlas@njleg.org

Occupation: Co-Administrator/ Director of Marketing, New Jersey Intergovernmental Insurance Fund

**Assemblyman Christopher P. DePhillips (R)**

201C Franklin Ave
Midland Park NJ 07432

Ph: 201-444-9719

EM: AsmDePhillips@njleg.org

Occupation: Vice President and General Counsel, Porzio Life Sciences, LLC

STATE SENATE LEADERSHIP



Senate President
Nicholas P. Scutari, Dist 22

DEMOCRATIC LEADERSHIP

Senate Majority Leader
M. Teresa Ruiz, Dist 29

Senate President Pro Tempore
Shirley K. Turner, Dist 15

Deputy Majority Leader
Paul A. Sarlo, Dist 36

Assistant Majority Leaders
James Beach, Dist 6
Linda Greenstein, Dist 14
Gordon M. Johnson, Dist 37

Majority Caucus Chair
Nellie Pou, Dist 35

Democratic Conference Chair
Vin Gopal, Dist 11

Majority Whip
Troy Singleton, Dist 7

REPUBLICAN LEADERSHIP

Republican Leader
Anthony M. Bucco, Dist 25

Deputy Republican Leaders
Robert W. Singer, Dist 30
Joseph Pennacchio, Dist 26

Conference Leader
Holly T. Schepisi, Dist 39

Deputy Conference Leader
Vincent J. Polistina, Dist 2

Republican Whip
Michael L. Testa Jr., Dist 1

Budget Officer
Declan J. O'Scanlon Jr., Dist 13

Ranking Member Judiciary Committee
Kristin M. Corrado, Dist 40

Secretary of the Senate
Linda Metzger

GENERAL ASSEMBLY LEADERSHIP



Speaker
Craig J. Coughlin, Dist 19

DEMOCRATIC LEADERSHIP

Majority Leader

Louis D. Greenwald, Dist 6

Speaker Pro Tempore

Benjie E. Wimberly, Dist 35

Majority Conference Leader

Annette Quijano, Dist 20

Majority Whip

Carol A. Murphy, Dist 7

Assembly Appropriations Chair

Lisa Swain, Dist 38

Policy Chair

Gary S. Schaer, Dist 36

Assembly Budget Chair

Eliana Pintor Marin, Dist 29

Constituent Outreach Chair

Verlina Reynolds-Jackson, Dist 15

Deputy Speakers

Linda S. Carter, Dist 22

Herb Conaway Jr., Dist 7

Wayne P. DeAngelo, Dist 14

Pamela R. Lampitt, Dist 6

Yvonne Lopez, Dist 19

Gary S. Schaer, Dist 36

Shanique Speight, Dist 29

Deputy Majority Leaders

Reginald W. Atkins, Dist 20

Roy Freiman, Dist 16

Shama A. Haider, Dist 37

William F. Moen, Dist 5

Chris Tully, Dist 38

Anthony S. Verrelli, Dist 15

Parliamentarian

Ellen J. Park, Dist 37

Deputy Parliamentarian

Sterley S. Stanley, Dist 18

Deputy Whips

Clinton Calabrese, Dist 36

Joe Danielsen, Dist 17

REPUBLICAN LEADERSHIP

Minority Leader

John DiMaio, Dist 23

Deputy Minority Leader

Antwan L. McClellan, Dist 1

Assistant Minority Leader

Robert D. Clifton, Dist 12

Minority Conference Leader

Christopher P. DePhillips, Dist 40

Deputy Minority Conference Leader

Victoria A. Flynn, Dist 13

Assistant Minority Conference Leaders

Michele Matsikoudis, Dist 21

Christian E. Barranco, Dist 25

Minority Whip

Brian Bergen, Dist 26

Deputy Minority Whip

Erik Peterson, Dist 23

Assistant Minority Whips

Donald A. Guardian, Dist 2

Aura K. Dunn, Dist 25

Minority Parliamentarian

Brian E. Rumpf, Dist 9

Minority Policy Chair

Gerry Scharfenberger, Dist 13

Minority Budget Officer

Nancy F. Munoz, Dist 21

Minority Appropriations Officer

Jay Webber, Dist 26

Assembly Clerk

Dana M. Burley

SENATE COMMITTEES

GROUP 1:

Community and Urban Affairs – Singleton (Chair); Stack (V. Chair); Amato; Burgess; Schepisi

Education – Gopal (Chair); Turner (V. Chair); Corrado; Henry; McKnight

Labor – Lagana (Chair); Zwicker (V. Chair); Moriarty; Polistina; Steinhardt

Transportation – Diegnan (Chair); Mukherji (V. Chair); Burzichelli; Holzapfel; Timberlake; Tiver

GROUP 2:

Budget and Appropriations – Sarlo (Chair); Greenstein (V. Chair); Amato; Burgess; Burzichelli; Cruz-Perez; Diegnan; Johnson; O’Scanlon; Ruiz; Steinhardt; Testa; Zwicker

Health, Human Services and Senior Citizens – Vitale (Chair); Burgess; Henry; McKeon; McKnight; Mukherji; Schepisi; Singer

GROUP 3:

Commerce – Pou (Chair); Cryan (V. Chair); Bramnick; Johnson; Singer

Economic Growth – Cruz-Perez (Chair); Turner (V. Chair); Corrado; Pennacchio; Timberlake

Environment and Energy – Smith (Chair); Greenstein (V. Chair); McKeon; Space; Tiver

Higher Education – Cryan (Chair); Zwicker (V. Chair); Amato; Moriarity; Singer

GROUP 4:

Judiciary – Stack (Chair); Pou (V. Chair); Bramnick; Bucco; Corrado; Gopal; Lagana; Sarlo; Singleton; Smith; Testa

Law and Public Safety – Greenstein (Chair); Moriarty (V. Chair); Henry; McKnight; O’Scanlon

Military and Veterans’ Affairs – Johnson (Chair); Cruz-Perez (V. Chair); Mukherji; Space; Tiver

State Government, Wagering, Tourism and Historic Preservation – Beach (Chair); McKeon (V. Chair); Holzapfel; Polistina; Turner

STANDING COMMITTEE

Legislative Oversight – Zwicker (Chair); Ruiz (V. Chair); Burzichelli; Pennacchio; Singer

ASSEMBLY COMMITTEES

GROUP A:

Community Development and Women's Affairs – Sumter (Chair); Lopez (V. Chair); Barlas; McCann Stamato; Ramirez; Simonsen

Consumer Affairs – Sampson (Chair); Quijano (V. Chair); Egan; Hall; Kean; Torrissi

Financial Institutions and Insurance – Freiman (Chair); Schaer (V. Chair); Allen; Auth; Bagolie; Clifton; Flynn; Hutchison; Moen; Myhre; Spearman; Stanley; Webber

Health – Conaway (Chair); Lampitt (V. Chair); Azzariti Jr.; Donlon; Haider; Munoz; Peterson; Rumpf; Speight; Tully; Verrelli

Higher Education – Carter (Chair); Atkins (V. Chair); Matsikoudis; Miller; Scharfenberger; Simmons; Wimberly

Telecommunications and Utilities – DeAngelo (Chair); Kennedy (V. Chair); Bailey; Barranco; Kanitra; Marengo; McCoy; Sauickie

GROUP B:

Appropriations – Swain (Chair); Reynolds-Jackson (V. Chair); Auth; Haider; Lampitt; McClellan; McCoy; Myhre; Pintor Marin; Schaer; Webber

Commerce, Economic Development and Agriculture – Spearman (Chair); Tully (V. Chair); Bergen; Fantasia; Karabinchak; Katz; Matsikoudis; Morales; Park; Peterpaul; Sauickie; Simmons

Housing – Lopez (Chair); Moen (V. Chair); Allen; Clifton; Flynn; Quijano; Wimberly

Oversight, Reform and Federal Relations – Atkins (Chair); Freiman (V. Chair); Egan; Inganamort; Miller; Torrissi

Public Safety and Preparedness – Danielsen (Chair); Verrelli (V. Chair); Drulis; Kanitra; Marengo; McClellan; Murphy; Peterson; Rodriguez

Regulated Professions – Stanley (Chair); Speight (V. Chair); Collazos-Gill; Hutchison; Kean; McCann Stamato; Scharfenberger

GROUP C:

Children, Families and Food Security – Haider (Chair); Spearman (V. Chair); Collazos-Gill; Dunn; Kanitra; Reynolds-Jackson

Education – Lampitt (Chair); Stanley (V. Chair); Bagolie; Fantasia; Matsikoudis; Morales; Schnall; Simonsen; Swain

Judiciary – Park (Chair); Murphy (V. Chair); Auth; Flynn; Hutchison; Venezia

Labor – Verrelli (Chair); Sampson (V. Chair); Barlas; Bergen; Danielsen; Drulis; Guardian; Hall; Quijano; Sumter; Swift

Military and Veterans' Affairs – Tucker (Chair); DeAngelo (V. Chair); Conaway; Ramirez; Rumpf; Sauickie

Transportation and Independent Authorities – Calabrese (Chair); Carter (V. Chair); Bailey; Barranco; Clifton; DePhillips; Inganamort; Karabinchak; Katz; Kennedy; Lopez; McCann Stamato; McGuckin

GROUP D:

Aging and Human Services – Speight (Chair); Tucker (V. Chair); Atkins; Azzariti Jr.; Fantasia; Peterpaul

Budget – Pintor Marin (Chair); Wimberly (V. Chair); Barlas; Conaway; Dunn; Freiman; Murphy; Munoz; Park; Reynolds-Jackson; Rodriguez; Rumpf; Schaer; Scharfenberger; Venezia

Environment, Natural Resources and Solid Waste – Kennedy (Chair); Sumter (V. Chair); Collazos-Gill; Hall; Inganamort; Katz; Scharfenberger

Science, Innovation and Technology – Tully (Chair); Danielsen (V. Chair); DePhillips; Marengo; McGuckin; Miller; Simmons

State and Local Government – Karabinchak (Chair); Swain (V. Chair); Drulis; McCoy; Schnall; Simonsen; Swift

Tourism, Gaming and the Arts – Moen (Chair); Calabrese (V. Chair); Allen; Donlon; Guardian; McClellan

JOINT COMMITTEES

JOINT BUDGET OVERSIGHT

Nancy F. Munoz; Declan J. O'Scanlon Jr.; Eliana Pintor Marin; M. Teresa Ruiz; Paul A. Sarlo; Lisa Swain

JOINT COMMITTEE ON HOUSING AFFORDABILITY

Renee C. Burgess; Nilsa I. Cruz-Perez; Henry Owen; Holly T. Schepisi; Troy Singleton

JOINT COMMITTEE ON THE PUBLIC SCHOOLS

Renee C. Burgess; Linda S. Carter; Joseph P. Cryan; Victoria A. Flynn; Michele Matsikoudis; Angela V. McKnight; Carmen Theresa Morales; Joseph Pennacchio; Verlina Reynolds-Jackson; Erik K. Simonsen; Douglas J. Steinhardt; Michael L. Testa; Shirley K. Turner; Benjie E. Wimberly

JOINT LEGISLATIVE COMMITTEE ON ETHICAL STANDARDS

A. Todd Mayo - Chair; Thomas P. Scrivo - Vice Chair; Maxwell Billek; Michael J. Mitzner; Joan M. Quigley; Ralph Salerno; Patrick P. Toscano; Debra S. Weisberg

JOINT STATE LEASING AND SPACE UTILIZATION

Craig J. Coughlin; Nicholas P. Scutari; Jeff DeCicco - Treasury Member

STATE CAPITOL JOINT MANAGEMENT COMMISSION

Lisa Almeida - Chair; Timothy P. Lydon - Vice Chair; Brian Alpert; Christopher Chianese; Mark H. Duffy; Seth Hahn; Elizabeth Maher Muoio; Tariq Shabazz

THE NEW JERSEY 118TH CONGRESS

UNITED STATES SENATE

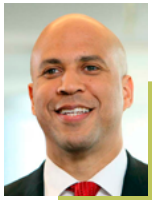

Cory A. Booker (D)

717 Hart Senate Office Bldg,
Washington D.C. 20510

Ph: 202-224-3224

Fax: 202-228-8378

Web: booker.senate.gov

DO: One Gateway Center, 23rd Floor,
Newark, NJ 07102

Ph: 973-639-8700

Fax: (202) 224-5702

Committees: Foreign Relations; Judiciary;
Agriculture, Nutrition and Forestry; Small
Business and Entrepreneurship



Robert Menendez (D)

528 Hart Senate Office Bldg,
Washington D.C. 20510

Ph: 202-224-4744

Fax: 202-228-2197

Web: menendez.senate.gov

DO: 210 Hudson St, Harborside 3, Ste
1000, Jersey City, NJ 07311

Ph: 973-645-3030

Fax: 201 434-9272

Committees: Banking; Finance;
Foreign Relations

UNITED STATES HOUSE OF REPRESENTATIVES

1ST CONGRESSIONAL DISTRICT



Donald Norcross (D)

United States House of Representatives
2427 Rayburn House Office Bldg.
Washington, D.C. 20515

Ph: 202-225-6501 Fax: 202-225-6583

Web: norcross.house.gov

DO: 10 Melrose Ave, Ste 210, Cherry
Hill NJ 08003

Ph: 856-427-7000

Committees: Armed Services;
Education and the Workforce

2ND CONGRESSIONAL DISTRICT



Jefferson Van Drew (R)

United States House of Representatives
2447 Rayburn House Office Bldg.
Washington D.C. 20515

Ph: 202-225-6572

Web: vandrew.house.gov

DO: 1001 Tilton Rd, Ste 101, Northfield
NJ 08225

Ph: 609-625-5008

Committees: Transportation and
Infrastructure; Judiciary

3RD CONGRESSIONAL DISTRICT



Andy Kim (D)

United States House of Representatives
2444 Rayburn House Office Bldg.

Washington D.C. 20515

Ph: 202-225-4765

Fax: 202-225-0778

Web: kim.house.gov

DO: 429 John F. Kennedy Way, Box 9,
Willingboro, NJ 08046

Ph: 856-703-2700

Fax: 856-369-8988

Committees: Armed Services; Foreign
Affairs

6TH CONGRESSIONAL DISTRICT



Frank Pallone Jr. (D)

United States House of Representatives
2107 Rayburn House Office Bldg.

Washington D.C. 20515

Ph: 202-225-4671

Fax: 202-225-9665

Web: pallone.house.gov

DO: 67/69 Church St, New Brunswick,
NJ 08901

Ph: 732-249-8892

Fax: 732-249-1335

Committees: Energy and Commerce

4TH CONGRESSIONAL DISTRICT



Christopher "Chris" Smith (R)

United States House of Representatives
2373 Rayburn House Office Bldg.

Washington, D.C. 20515

Ph: 202-225-3765

Fax: 202-225-7768

Web: chrissmith.house.gov

DO: 33 Washington St, Toms River, NJ 08735

Ph: 609-504-0567

Fax: 732-504-3864

Committees: Foreign Affairs; Tom
Lantos Human Rights Commission, Co-
Chairman; Congressional-Executive

7TH CONGRESSIONAL DISTRICT



Tom Kean (R)

United States House of Representatives
251 Cannon House Office Bldg.

Washington D.C. 20515

Ph: 202-225-5361

Web: kean.house.gov

DO: 75 Claremont Road, Ste 206,
Bernardsville, NJ 07924

Ph: 908-547-3307

Committees: Foreign Affairs;
Transportation and Infrastructure;
Homeland Security

5TH CONGRESSIONAL DISTRICT



Josh Gottheimer (D)

United States House of Representatives
213 Cannon House Office Bldg.

Washington, D.C. 20515

Ph: 202-225-4465

Web: gottheimer.house.gov

DO: 93 Spring Street, Ste 408, Newton,
NJ 07860

Ph: 973-940-1117

Committees: Financial Services; Intelligence

8TH CONGRESSIONAL DISTRICT



Robert "Rob" Menendez, Jr. (D)

United States House of Representatives
1007 Longworth House Office Bldg.

Washington D.C. 20515

Ph: 202-225-7919

Web: menendez.house.gov

DO: 257 Cornelison Ave, Ste 4408,
Jersey City, NJ 07302

Ph: 201-309-0301

Committees: Transportation and
Infrastructure; Homeland Security

*** 9TH CONGRESSIONAL DISTRICT - VACANCY**



Bill Pascrell, Jr. (D)
 United States House of Representatives
 2409 Rayburn House Office Bldg.
 Washington D.C. 20515
Ph: 202-225-5751
Fax: 202-225-5782
Web: pascrell.house.gov
DO: 200 Federal Plaza, Paterson, NJ 07505
Ph: 973-523-5152
Fax: 973-523-0637
Committees: Ways and Means; Trade;
 Social Security

*** 10TH CONGRESSIONAL DISTRICT - VACANCY**



Donald Payne, Jr. (D)
 United States House of Representatives
 106 Cannon House Office Bldg.
 Washington D.C. 20515
Ph: 202-225-3436
Fax: 202-225-4160
Web: payne.house.gov
DO: LeRoy F. Smith Public Safety
 Building, 14th Floor, 60 Nelson Place,
 Newark, NJ 07102
Ph: 973-645-3213
Fax: 973-645-5902
Committees: Homeland Security;
 Transportation and Infrastructure

11TH CONGRESSIONAL DISTRICT



Mikie Sherrill (D)
 United States House of
 Representatives
 1427 Longworth House Office Bldg.
 Washington, D.C. 20515
Ph: 202-225-5034
Fax: (202) 225-3186
Web: sherrill.house.gov
DO: 357 South Livingston Ave, Ste
 201, Livingston, NJ 07039
Ph: 973-526-5668
Committees: House Armed Services;
 Strategic Competition between U.S.
 and Chinese Communist Party

12TH CONGRESSIONAL DISTRICT



Bonnie Watson Coleman (D)
 United States House of
 Representatives
 168 Cannon House Office Bldg.
 Washington D.C. 20515
Ph: 202-225-5801
Fax: 202-225-6025
Web: watsoncoleman.house.gov
DO: 850 Bear Tavern Rd, Ste 201,
 Ewing, NJ 08628
Ph: 609-883-0026
Fax: 609-883-2093
Committees: Labor, Health and
 Human Services; Transportation,
 Housing and Urban Development

* NOTE: REP. PASCRELL DIED ON AUGUST 21, 2024, AND REP. PAYNE DIED ON APRIL 24, 2024

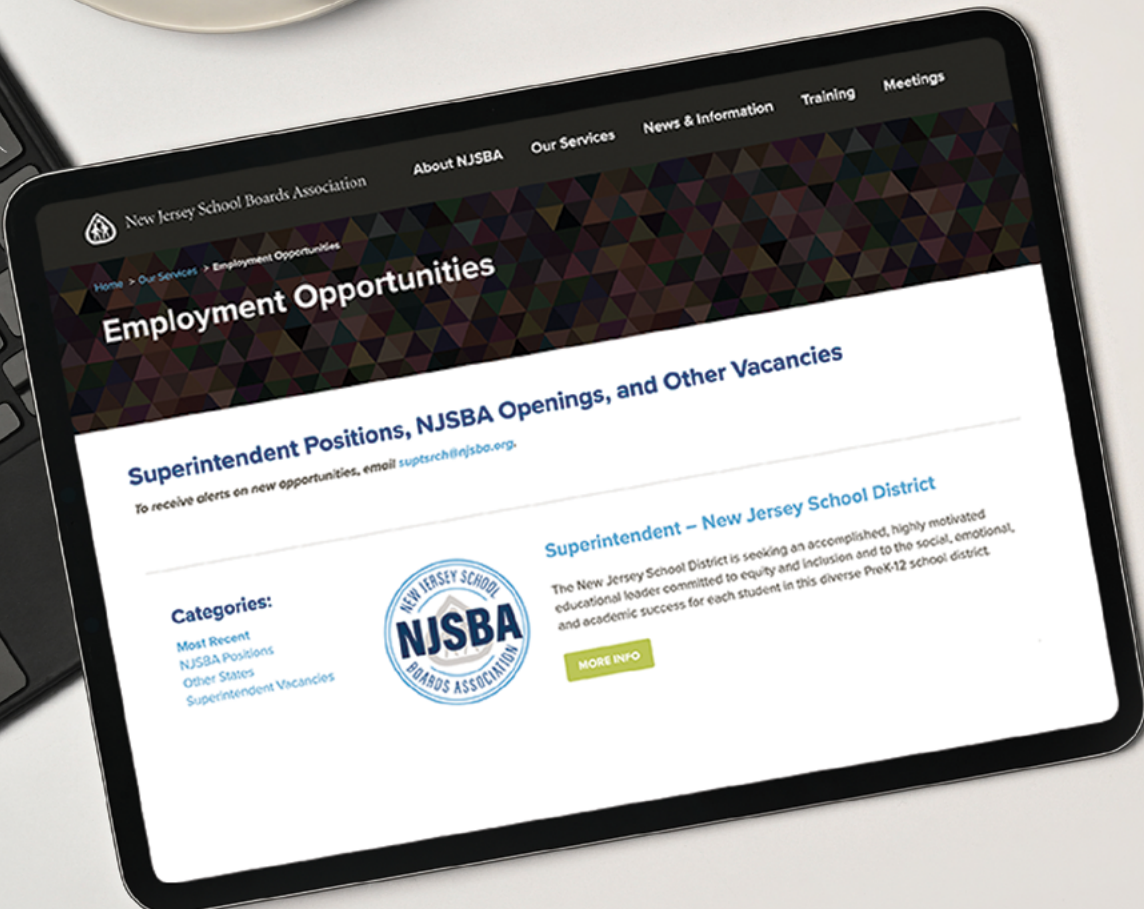

NEW EMPLOYMENT MARKETING SERVICE

Post your job on the NJSBA website!
Learn more at njsba.org/jobpostings.

NJSBA'S WORKSHOP 2024

OCT
21-24

SAVE THE DATE!

Registration &
Housing Now Open

Co-sponsored by
NJASA & NJASBO

Early Bird Special From April 1 through June 30, 2024, NJSBA will offer a special group registration rate of \$2,100 for 5 to 25 team members.

Please join us from **October 21 - 24** at the Atlantic City Convention Center.

Quest for
Student
Success!

workshop.njsba.org